

SHAEF WAY
TEDDINGTON

JACKSON-STOPS

SHAEF WAY, TEDDINGTON, TW11

ASKING PRICE: £2,195 PCM

Presented in excellent condition is this spacious two double bedroom maisonette benefitting from a large private garden and its own entrance. Perfect for a couple or small family.

Shaef Way runs along the perimeter of Royal Bushy Park. Shops, amenities, and excellent transport links of Teddington, Hampton Wick and Kingston are plentiful and on the doorstep making this a special place to set up home.

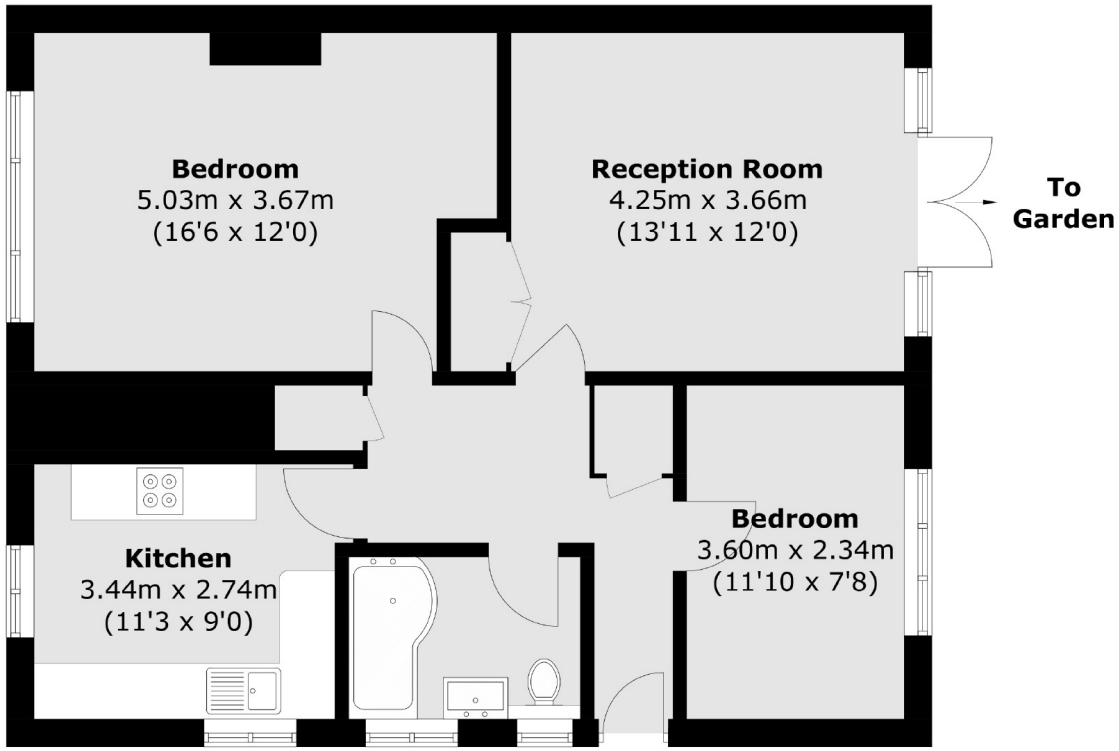

Ground Floor

Total area (approx.): 69.9 sq. m (752.4 sq. ft)

KEY FEATURES

- Ground Floor Flat
- Private Garden
- Opposite Bushy Park
- Modern Bathroom
- Separate Kitchen
- Wood Floors

Energy Rating: C. We aim to make our particulars both accurate and reliable. However they are not guaranteed; nor do they form part of an offer or contract. If you require clarification on any points then please contact us, especially if you are travelling some distance to view. Please note that appliances and heating systems have not been tested and therefore no warranties can be given as to their good working order.