Dexters

London Property Professionals

Candle Street, E1

£250,000

A well-presented one bedroom apartment in a sought after development. The apartment benefits from a large, open plan living room with ample space to dine. The property also has a spacious double bedroom with in-built wardrobes, an entrance hall with plenty of storage, a separate modern shower room and wooden floors throughout. The development also has an area for secure bike storage.

Ideally located equidistant from both Stepney Green (District, Hammersmith&City), Mile End (Central) and Limehouse for DLR, this location offers convenient access to transport links throughout the City. The local area provides a selection of cafés, bars and restaurants and the green spaces of Mile End Park and Victoria Park are nearby.

Features

One Double Bedroom
Bright interiors
In-built storage
Purpose Built
Wooden Floors
Sought after location

Candle Street,
London, E1

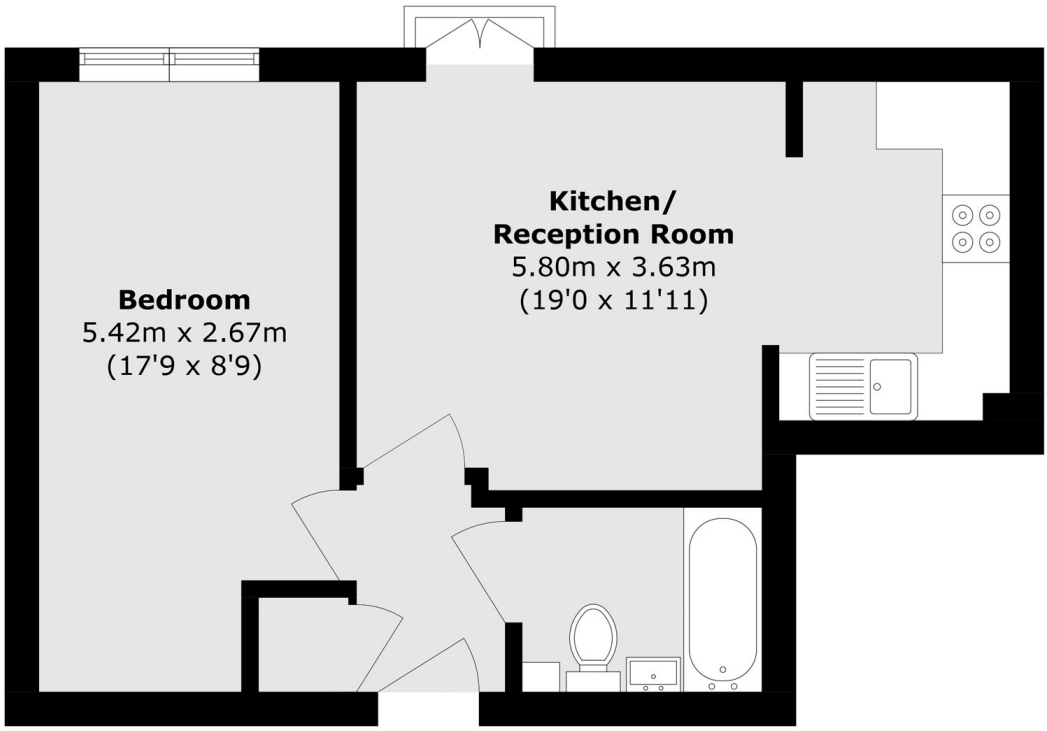

Total area (approx.): 41.4 sq. m (445.6 sq. ft)

Dexters

Shoreditch
44 Great Eastern Street
London
EC2A 3EP

Sales
0207 483 6371

Energy Rating: B. We aim to make our particulars both accurate and reliable. However they are not guaranteed; nor do they form part of an offer or contract. If you require clarification on any points then please contact us, especially if you're traveling some distance to view. Please note that appliances and heating systems have not been tested and therefore no warranties can be given as to their good working order.

RICS Regulated Estate Agent and Letting Agent

dexters.co.uk