



The Terrace Norwich Road, Scole Diss IP21 4DY

welcome to

The Terrace Norwich Road, Scole Diss

A two-bedroom terraced home in the peaceful village of Scole, offering a cosy lounge with wood burner, kitchen with dining space, two bedrooms and a family bathroom. Outside is a detached allotment-style garden with two outbuildings, solar panels, and the added benefit of being close to amenities.

Entrance Hall

Front door, stairs, radiators, tiled flooring.

Lounge

11' 10" x 11' 1" (3.61m x 3.38m)

Window to front aspect, wood burner, tiled flooring.

Kitchen

10' 7" x 16' 7" (3.23m x 5.05m)

Window to rear aspect, radiator, wall and base units, tiled splash back, space for standard sized white goods, tiled flooring.

Landing

Fused board cupboard, carpet flooring.

Bedroom 1

11' 10" x 10' 10" (3.61m x 3.30m)

Window to front aspect, radiator, built in cupboard, laminate flooring.

Bedroom 2

10' 7" x 8' 9" (3.23m x 2.67m)

Window to rear aspect, radiator, laminate flooring.

Bathroom

Window to rear aspect, wash basin, W/C, corner bath, electric shower, heated towel rail.

Parking

On street parking

Outbuildings

Shared with another outbuilding, concrete flooring.

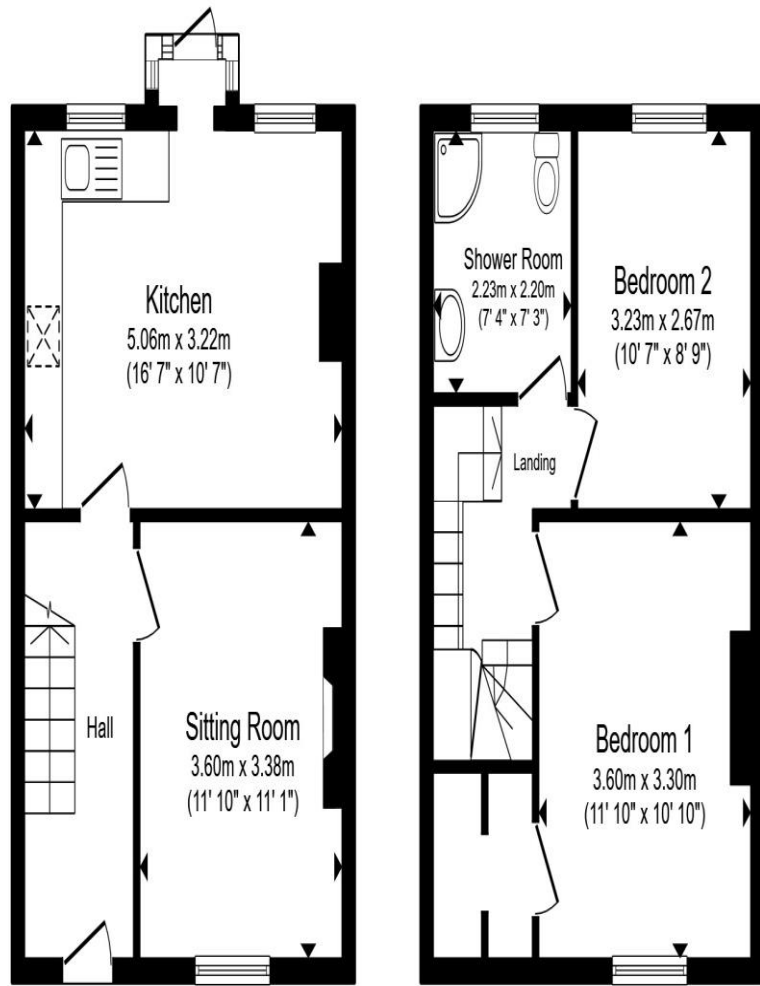

Ground Floor

First Floor

Total floor area 71.0 m² (764 sq.ft.) approx

This floor plan is for illustrative purposes only. It is not drawn to scale. Any measurements, floor areas (including any total floor area), openings and orientation are approximate. No details are guaranteed, they cannot be relied upon for any purpose and they do not form part of any agreement. No liability is taken for any error, omission or misstatement. A party must rely upon its own inspection(s). Powered by www.propertybox.io



welcome to

**The Terrace Norwich Road,
Scole Diss**

- Two-bedroom mid-terraced house
- Lounge with wood burner
- Detached allotment garden
- Two outbuildings
- Solar panels

Tenure: Freehold EPC Rating: E
Council Tax Band: A

offers in the region of
£180,000



view this property online williamhbrown.co.uk/Property/DSS111512



Property Ref:
DSS111512 - 0002

1. MONEY LAUNDERING REGULATIONS Intending purchasers will be asked to produce identification documentation at a later stage and we would ask for your co-operation in order that there is no delay in agreeing the sale. 2. These particulars do not constitute part or all of an offer or contract. 3. The measurements indicated are supplied for guidance only and as such must be considered incorrect. Potential buyers are advised to recheck measurements before committing to any expense. 4. We have not tested any apparatus, equipment, fixtures or services and it is in the buyers interest to check the working condition of any appliances. 5. Where an EPC, or a Home Report (Scotland only) is held for this property, it is available for inspection at the branch by appointment. If you require a printed version of a Home Report, you will need to pay a reasonable production charge reflecting printing and other costs. 6. We are not able to offer an opinion either written or verbal on the content of these reports and this must be obtained from your legal representative. 7. Whilst we take care in preparing these reports, a buyer should ensure that his/her legal representative confirms as soon as possible all matters relating to title including the extent and boundaries of the property and other important matters before exchange of contracts.

William H Brown is a trading name of Sequence (UK) Limited which is registered in England and Wales under company number 4268443, Registered Office is Cumbria House, 16-20 Hockliffe Street, Leighton Buzzard, Bedfordshire, LU7 1GN. VAT Registration Number is 500 2481 05.



william h brown



01379 644719



Diss@williamhbrown.co.uk



1 Navire House Mere Street, DISS, Norfolk,
IP22 4AG



williamhbrown.co.uk