



Former St Mungo's Episcopal Church & Hall, Alexandria Offers Over £290,000

A rare and remarkable development opportunity in the heart of Alexandria, the former St Mungo's Episcopal Church and Hall presents an exceptional chance to transform a striking B-listed landmark into a boutique residential scheme. Comprising a former church with planning for three townhouses and a former hall with planning for a detached bungalow, this flexible development site can be purchased as one complete package or divided into two separate projects, depending on purchaser requirements.





David Muir Estate Agents
2 Church Street, Dumbarton,
G82 1QL

Tel 01389 734366
Fax 01389 742476

tracy@davidmuirestates.co.uk

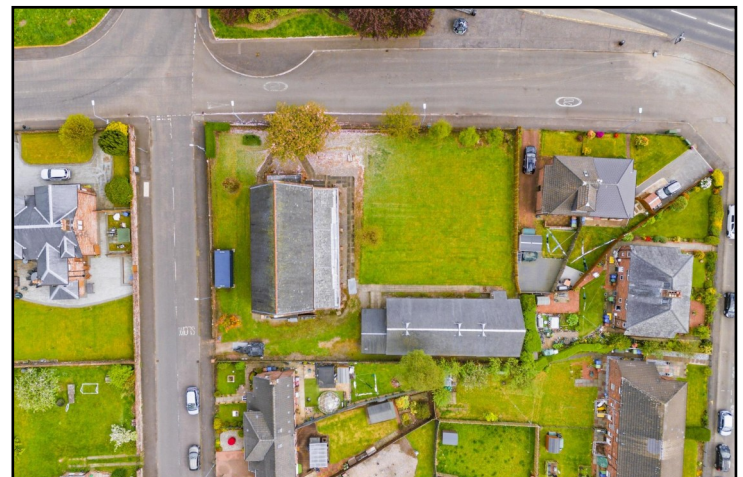

Disclaimer
These property details are set out as a general outline only and do not constitute any part of an Offer or Contract. All fixtures and fittings mentioned in these particulars are included in the sale. All others in the property are specifically excluded. Photographs are reproduced for general information and it must not be inferred that any item is included for sale with the property. All measurements, distances and areas are approximate and for guidance only.



EXISTING EAST CHURCH GABLE @ 1:100

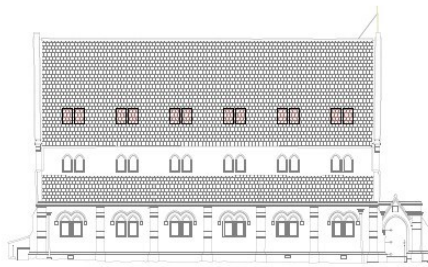

EXISTING SOUTH CHURCH ELEVATION @ 1:100

RED HATCHING DENOTES DOWNTAKINGS

This drawing must not be copied, only written dimensions to be repeated.
 All dimensions are to be checked/confirmed on site prior to materials being ordered with special care given to items pre-determined off-site.
 This drawing is the copyright of Clark Design Architecture and must not be copied or reproduced without permission.
 This drawing must be used in conjunction with the contract specification and all other written, verbal, drawings and layouts, schedules and details.
 No changes to be made without consultation with Clark Design.

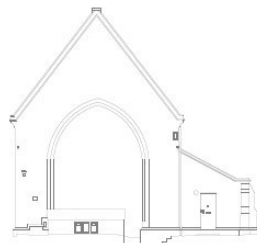

EXISTING WEST CHURCH GABLE @ 1:100

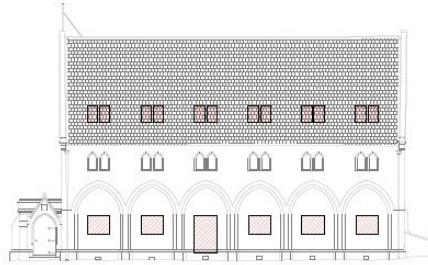

EXISTING NORTH CHURCH ELEVATION @ 1:100

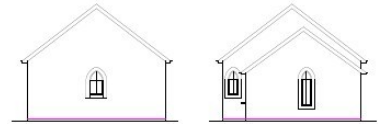

EXISTING HALL GABLES @ 1:100

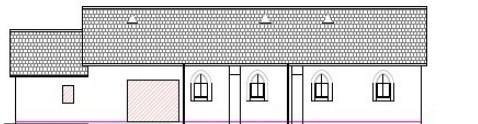

EXISTING HALL WEST ELEVATION @ 1:100

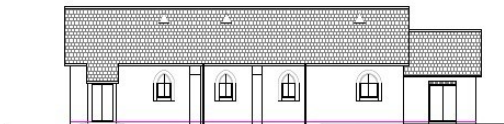

EXISTING HALL EAST ELEVATION @ 1:100

PLANNING



Strathmore House, Levenside Rd Dunbarton, G82 3PD
 Tel: 01380 756271
 Mob: 0779055646
 Email: enquiries@clark-design.org
 Web: www.clarkdesign.org

MR. M. O'DONNELL
 PROPOSED 4NO HOUSES
 ST MUNGO'S CHURCH
 300 MAIN STREET
 ALEXANDRIA, G65 0DN

EXISTING ELEVATIONS
 A1 MAY 25 | 2024/1537/05

EXISTING BASEMENT FLOOR PLAN (church) - under after @ 1:100

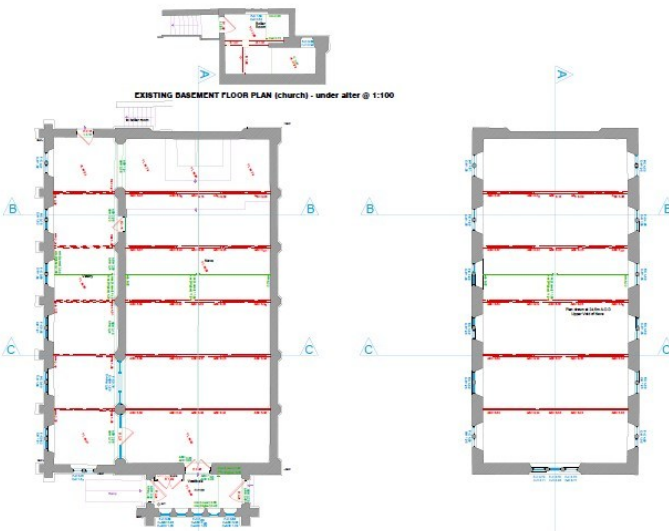

EXISTING GROUND FLOOR PLAN (church) @ 1:100

EXISTING FIRST FLOOR PLAN (church) @ 1:100



EXISTING GROUND FLOOR PLAN (church hall) @ 1:100

This drawing must not be copied, only written dimensions to be repeated.
 All dimensions are to be checked/confirmed on site prior to materials being ordered with special care given to items pre-determined off-site.
 This drawing is the copyright of Clark Design Architecture and must not be copied or reproduced without permission.
 This drawing must be used in conjunction with the contract specification and all other written, verbal, drawings and layouts, schedules and details.
 No changes to be made without consultation with Clark Design.



PLANNING



Strathmore House, Levenside Rd Dunbarton, G82 3PD
 Tel: 01380 756271
 Mob: 0779055646
 Email: enquiries@clark-design.org
 Web: www.clarkdesign.org

MR. M. O'DONNELL
 EXISTING 4NO HOUSES
 ST MUNGO'S CHURCH
 300 MAIN STREET
 ALEXANDRIA, G65 0DN

EXISTING PLANS & SECTIONS
 A1 MAY 25 | 2024/1537/03

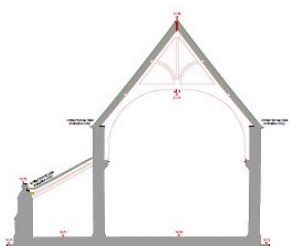

EXISTING SECTION C-C @ 1:100

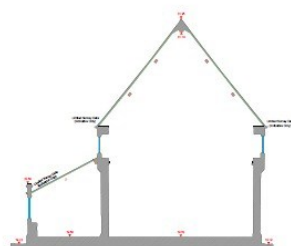

EXISTING SECTION D-D @ 1:100

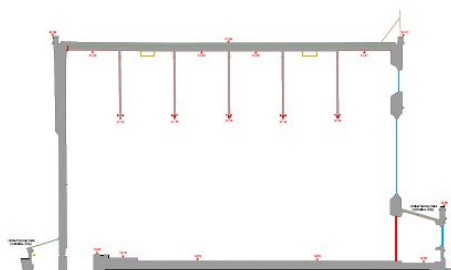

EXISTING SECTION AA @ 1:100

This drawing must not be sealed, only written dimensions to be requested.
 All dimensions are to be checked/confirmed on site prior to materials being ordered with special care given to items prefabricated off site.
 This drawing is the copyright of Clark Design Architecture and must not be copied or reproduced without permission.
 This drawing must be read in conjunction with the contract specification and all other drawings, schedules, drawings and layouts, schedules and details.
 No changes to be made without consultation with Clark Design.

PROPOSED HOUSING CONSISTING OF THE FOLLOWING:
 - 3no 4 bed houses in converted church
 - 1no 4 bed bungalow in converted church hall

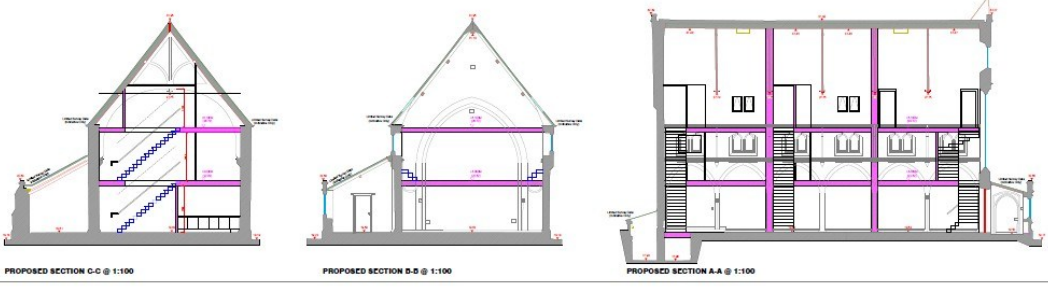
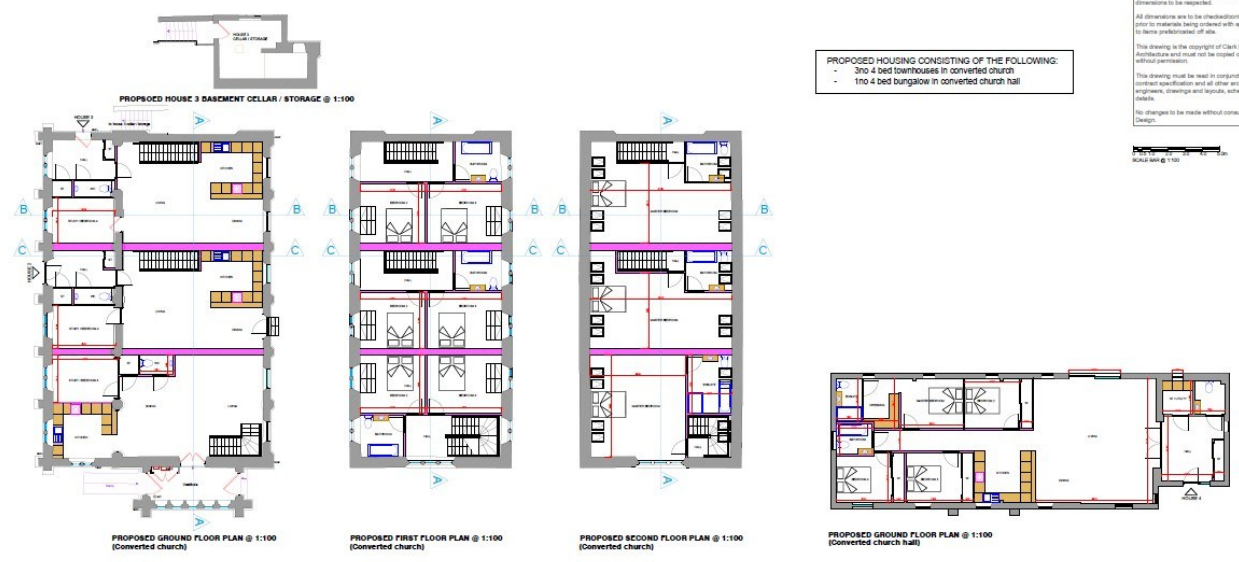

PLANNING

CLARK DESIGN ARCHITECTURE
 82/83-85, Levenside Rd, Dunbarton, G82 3PD
 Tel: 0188 755271
 Mob: 07700695448
 Email: enquiries@clark-design.co.uk
 Web: www.clarkdesign.org

MR. M. O'DONNELL
 PROPOSED 4no HOUSES
 ST BUNGOS CHURCH
 302 MAIN STREET
 ALEXANDRIA, G83 0DN

PROPOSED PLANS & SECTIONS
 A1 | MAY 25 | 2024/1537/04 | A

This drawing must not be sealed, only written dimensions to be requested.
 All dimensions are to be checked/confirmed on site prior to materials being ordered with special care given to items prefabricated off site.
 This drawing is the copyright of Clark Design Architecture and must not be copied or reproduced without permission.
 This drawing must be read in conjunction with the contract specification and all other drawings, schedules, drawings and layouts, schedules and details.
 No changes to be made without consultation with Clark Design.

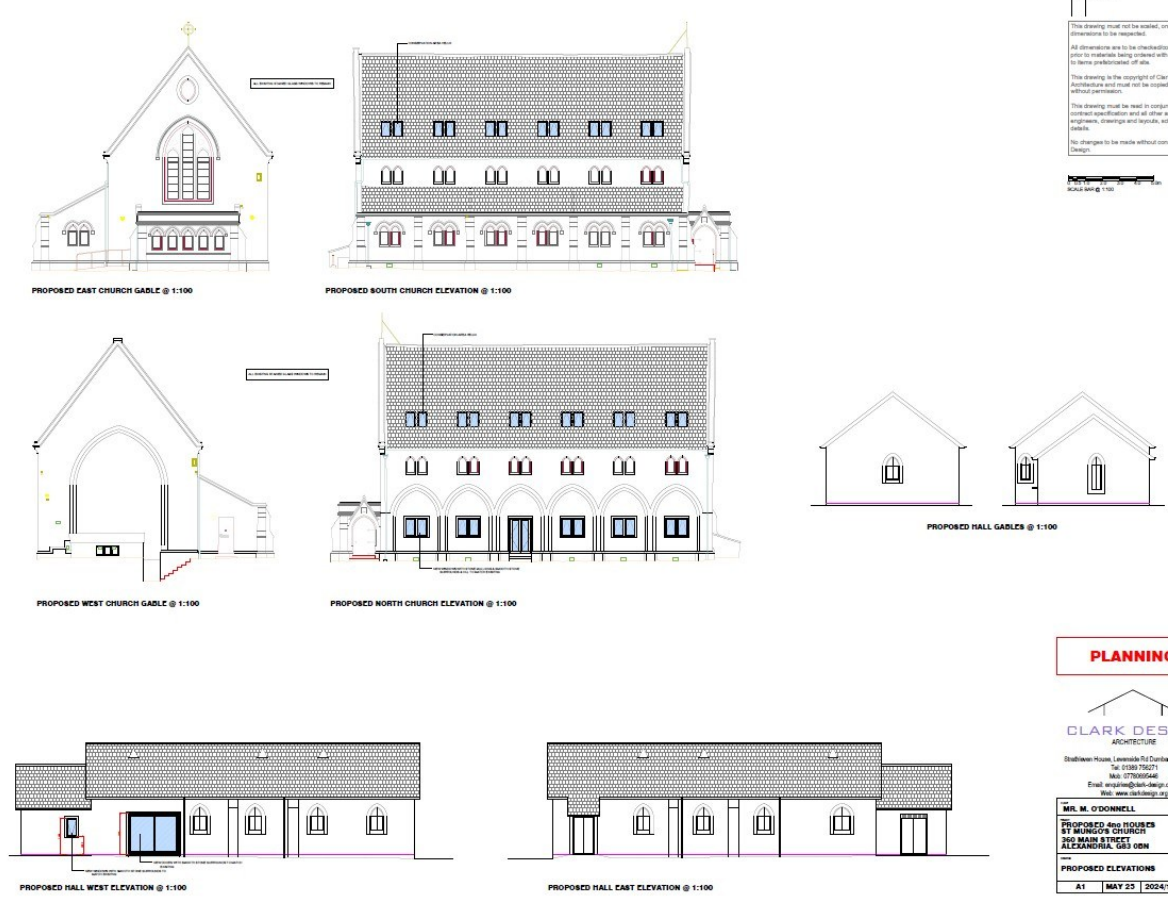

PLANNING

CLARK DESIGN ARCHITECTURE
 82/83-85, Levenside Rd, Dunbarton, G82 3PD
 Tel: 0188 755271
 Mob: 07700695448
 Email: enquiries@clark-design.co.uk
 Web: www.clarkdesign.org

MR. M. O'DONNELL
 PROPOSED 4no HOUSES
 ST BUNGOS CHURCH
 302 MAIN STREET
 ALEXANDRIA, G83 0DN

PROPOSED ELEVATIONS
 A1 | MAY 25 | 2024/1537/04 | A

