



Mansfield Road
Underwood Nottingham

burchell
edwards

Mansfield Road Underwood Nottingham NG16 5FF

for sale
£160,000



Property Description

Situated on Mansfield Road, Underwood, this two-bedroom mid terrace property offers an excellent opportunity for first time buyers. Ideally located close to woodland walks, local schools and a range of amenities, the property combines character features with practical living space.

The accommodation briefly comprises a lounge with fireplace and understairs storage, leading through to a kitchen/diner fitted with a range of units and providing access to the rear garden. To the first floor are two bedrooms, including a main bedroom with original beams, alongside a fitted bathroom with walk-in shower. A useful loft room is accessible via the stairs from the landing.

Externally, the property features a pebbled frontage with access via a shared jitty. To the rear is a well-established garden enjoying a private and leafy setting, with lawn and gravelled areas, mature planting and a brick-built outbuilding with full working electrics and loft space to the building, as well as a seating area ideal for outdoor enjoyment.

Lounge

Entry via front door from front elevation. Featuring laminate flooring, a double-glazed window to the front, wall-mounted radiator and fireplace. Additional understairs storage is available, with double doors leading through to the kitchen.

Kitchen / Dining Room

Comprising matching wall and base mounted units with an electric hob and oven with cooker hood over, stainless steel sink and drainer. Laminate flooring, wall-mounted radiator, double-glazed window to the rear and door providing access to the garden. Stairs lead to the first floor.



First Floor Landing

Carpeted with stairs rising to the loft space.

Bedroom One

Double bedroom featuring carpet flooring, original beams to the ceiling, wall-mounted radiator, double-glazed window to the front and built-in storage.

Bedroom Two

Comprising carpet flooring, wall-mounted radiator, double-glazed window to the rear and fitted wardrobes.

Bathroom

Fitted with a ceramic WC and wash hand basin set within a vanity unit, walk-in shower, laminate flooring and aqua board walls. Double-glazed opaque window to the rear.

Loft Room

Useful additional room with carpet flooring, Velux window and wall-mounted radiator. With a hatch door that leads to addition space for further storage.

Outbuildings

Additional rear garden storage with full working electrics and loft space to the building

Externals

To the front is a pebbled area with pathway leading to a gated jitty providing access to the rear garden, complemented by established bushes.

The rear garden is well-established and enjoys a private, leafy feel, featuring a mix of lawn and gravelled areas with mature trees, shrubs and planting throughout. A pathway leads to a brick-built outbuilding, with a seating area to the rear.







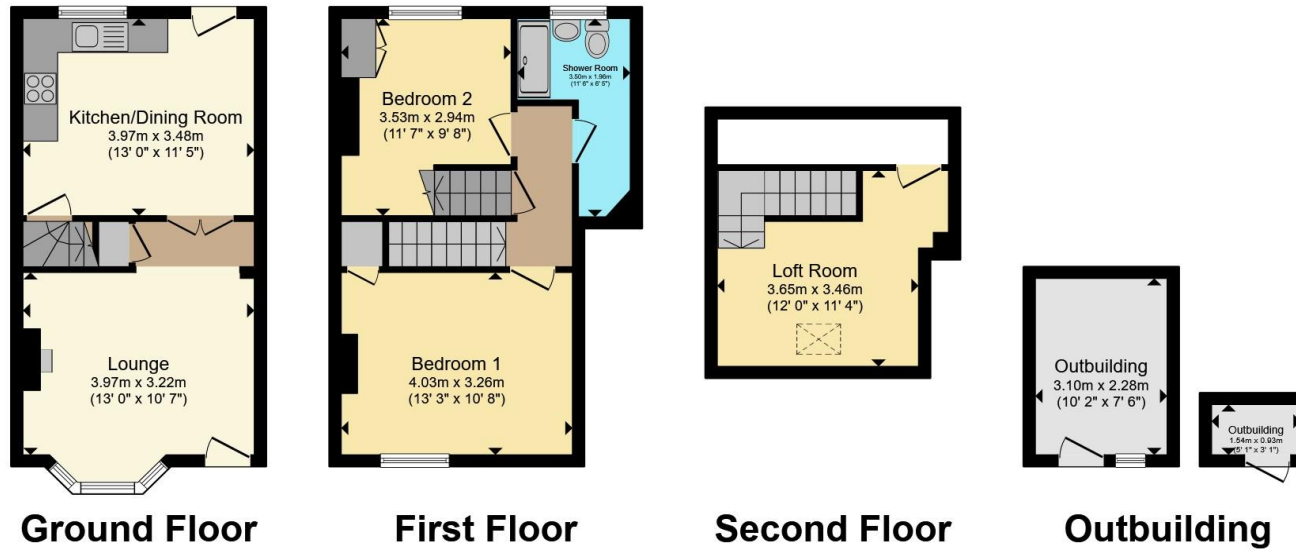

Total floor area 87.5 m² (941 sq.ft.) approx

This floor plan is for illustrative purposes only. It is not drawn to scale. Any measurements, floor areas (including any total floor area), openings and orientation are approximate. No details are guaranteed, they cannot be relied upon for any purpose and they do not form part of any agreement. No liability is taken for any error, omission or misstatement. A party must rely upon its own inspection(s). Powered by www.propertybox.io



To view this property please contact Burchell Edwards on

T 01773 715454
E eastwood@burchelledwards.co.uk

134 Nottingham Road Eastwood
 NOTTINGHAM NG16 3GD

EPC Rating: D Council Tax
 Band: A

Tenure: Freehold

check out more properties at burchelledwards.co.uk



1. MONEY LAUNDERING REGULATIONS Intending purchasers will be asked to produce identification documentation at a later stage and we would ask for your co-operation in order that there will be no delay in agreeing the sale. 2. These particulars do not constitute part or all of an offer or contract. 3. The measurements indicated are supplied for guidance only and as such must be considered incorrect. Potential buyers are advised to recheck measurements before committing to any expense. 4. We have not tested any apparatus, equipment, fixtures, fittings or services and it is in the buyers interest to check the working condition of any appliances.

Burchell Edwards is a trading name of Connells Residential which is registered in England and Wales under company number 1489613, Registered Office is Cumbria House, 16-20 Hockliffe Street, Leighton Buzzard, Bedfordshire, LU7 1GN. VAT Registration Number is 500 2481 05.

See all our properties at www.burchelledwards.co.uk | www.rightmove.co.uk | www.zoopla.co.uk

Property Ref: EWD207587 - 0002