Hortensia Road, SW10

£2,950,000

Dexters

Hortensia Road, SW10

A truly exceptional Penthouse which has been subjected to an extensive programme of refurbishment to include the rebuilding of the roof space to create a striking 4m vaulted ceiling.

The apartment offers a spacious drawing room with bi-folding doors opening onto a 10m west facing terrace, three double bedrooms and three underground parking spaces. It also enjoys excellent east west aspects, providing wonderful natural light throughout the day and attractive open views across London.

Hortensia Road runs between the Fulham Road and King's Road. Transport links, local restaurants, cafés and world-famous shops are all within easy walking distance.

Features

Share of Freehold
Three Parking Spaces
Porter
Air Conditioning
Three Bedrooms
Private Terrace

Hortensia Road, London, SW10

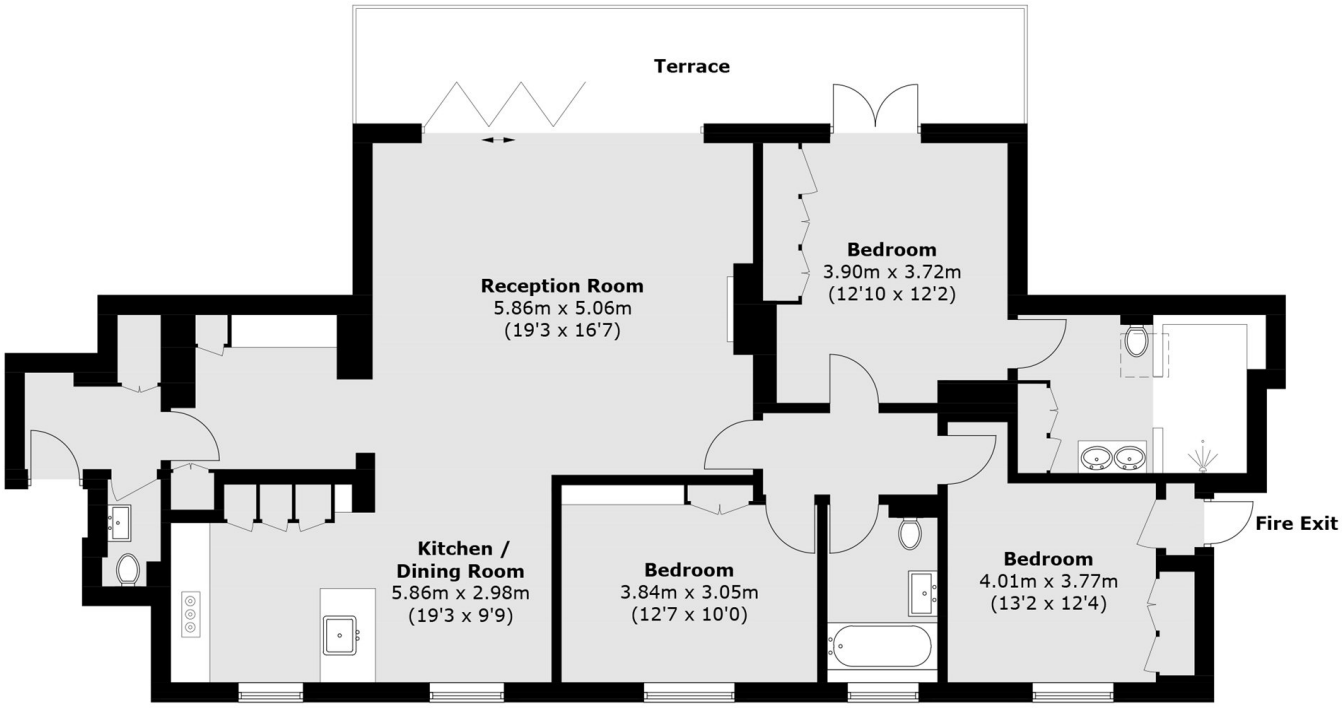

Fourth Floor

Total area (approx.): 124.1 sq. m (1,335.8 sq. ft)
Terrace: 18.2 sq. m (195.9 sq. ft)

Dexters

Chelsea and Belgravia
45 Sloane Avenue
London
SW3 3DH

Sales
020 7590 9510

Energy Rating: . We aim to make our particulars both accurate and reliable. However they are not guaranteed; nor do they form part of an offer or contract. If you require clarification on any points then please contact us, especially if you're traveling some distance to view. Please note that appliances and heating systems have not been tested and therefore no warranties can be given as to their good working order.

RICS Regulated Estate Agent and Letting Agent

dexters.co.uk