

Prince George Drive

Derby, DE22 3XA



Extremely well presented modern home, ideal for first time buyers and offered for sale with NO UPWARD CHAIN. The property sits within a modern development and benefits from uPVC double glazing, gas central heating, solar panels and off road parking.

£220,000

John German 

Entrance to the property is via a welcoming entrance hall with laminate flooring running all the way through to the living room, access off to the guest WC and kitchen whilst the staircase leads to the first floor.

The kitchen is fitted with a range of sleek modern cabinets with contrasting work surfaces and an inset stainless steel sink unit. Included is a range of integrated appliances comprising under counter double oven, gas hob with extractor hood over, integrated fridge and freezer and integrated dishwasher, leaving space for a washing machine.

The living room is a lovely light filled space with French doors and full height glazed panels providing views over the rear garden. There is plenty of space for soft furnishings as well as a comfortable dining table and a useful built-in understairs storage cupboard.

On the first floor stairs lead to a central landing with access to part boarded loft space, doors lead off to the bedrooms and bathroom.

Bedroom one has two rear facing windows and a built-in mirror fronted wardrobe whilst bedroom two has two contemporary floor to ceiling windows to the front and a built-in airing cupboard.

The bathroom sits in the middle fitted with a three piece suite comprising low flush WC, wall mounted washbasin and a panelled bath with an electric shower over, hair shower attachment and a glass shower screen, chrome heated towel rail.

Outside the property sits back from the road behind a block paved driveway with an herbaceous border. Gated access from the rear leads to the fully enclosed rear garden with a paved patio area adjacent to the house leading onto a practical artificial lawn with raised planters and a second paved patio area at the end of the garden which is the perfect spot to outdoor entertaining.

Tenure: Freehold (purchasers are advised to satisfy themselves as to the tenure via their legal representative).

Please note: It is quite common for some properties to have a Ring doorbell and internal recording devices.

Property construction: Standard

Parking: Driveway

Electricity supply: Mains

Water supply: Mains

Sewerage: Mains

Heating: Gas

(Purchasers are advised to satisfy themselves as to their suitability).

Broadband type: Fibre

See Ofcom link for speed: <https://checker.ofcom.org.uk/>

Mobile signal/coverage: See Ofcom link <https://checker.ofcom.org.uk/>

Local Authority/Tax Band: Derby City Council / Tax Band B

Useful Websites: www.gov.uk/government/organisations/environment-agency

Our Ref: JGA10092025

The property information provided by John German Estate Agents Ltd is based on enquiries made of the vendor and from information available in the public domain. If there is any point on which you require further clarification, please contact the office and we will be pleased to check the information for you, particularly if contemplating travelling some distance to view the property. Please note if your enquiry is of a legal or structural nature, we advise you to seek advice from a qualified professional in their relevant field.

We are required by law to comply fully with The Money Laundering Regulations 2017 and as such need to complete AML ID verification and proof / source of funds checks on all buyers and, where relevant, cash donors once an offer is accepted on a property. We use the Checkboard app to complete the necessary checks, this is not a credit check and therefore will have no effect on your credit history. With effect from 1st March 2025 a non-refundable compliance fee of £30.00 inc. VAT per buyer / donor will be required to be paid in advance when an offer is agreed and prior to a sales memorandum being issued.



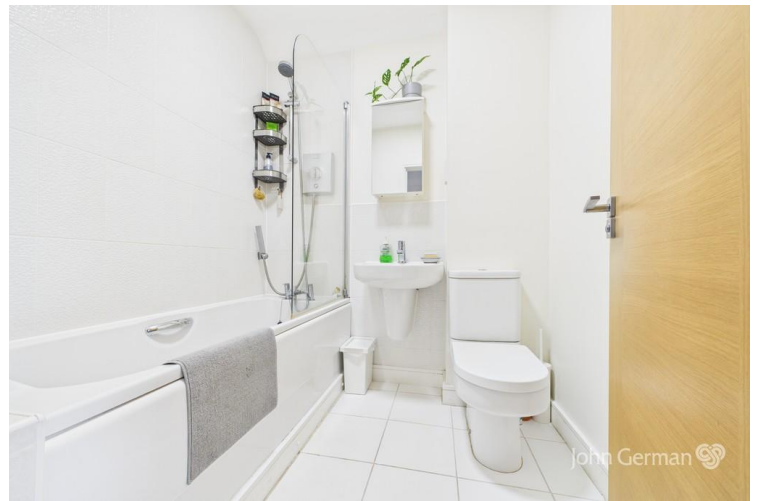



Score	Energy rating	Current	Potential
92+	A		
81-91	B		
69-80	C	79 C	79 C
55-68	D		
39-54	E		
21-38	F		
1-20	G		



John German

Suite 3, The Mill, Lodge Lane, Derby, Derbyshire, DE1 3HB

01332 943818

derby@johngerman.co.uk

Agents' Notes

These particulars do not constitute an offer or a contract neither do they form part of an offer or contract. The vendor does not make or give and Messrs. John German nor any person employed has any authority to make or give any representation or warranty, written or oral, in relation to this property. Whilst we endeavour to make our sales details accurate and reliable, if there is any point which is of particular importance to you, please contact the office and we will be pleased to check the information for you, particularly if contemplating travelling some distance to view the property. None of the services or appliances to the property have been tested and any prospective purchasers should satisfy themselves as to their adequacy prior to committing themselves to purchase.

Referral Fees

Mortgage Services - We routinely refer all clients to APR Money Limited. It is your decision whether you choose to deal with APR Money Limited. In making that decision, you should know that we receive on average £60 per referral from APR Money Limited.

Conveyancing Services - If we refer clients to recommended conveyancers, it is your decision whether you choose to deal with this conveyancer. In making that decision, you should know that we receive on average £150 per referral.

Survey Services - If we refer clients to recommended surveyors, it is your decision whether you choose to deal with this surveyor. In making that decision, you should know that we receive up to £90 per referral.

Ashbourne | Ashby de la Zouch | Barton under Needwood
Burton upon Trent | Derby | East Leake | Lichfield
Loughborough | Stafford | Uttoxeter

JohnGerman.co.uk Sales and Lettings Agent