



Stamford Road

Easton On The Hill, Stamford, PE9 3NU

Price Guide £675,000

Richardson

Stamford Road

Easton On The Hill, Stamford, PE9 3NU

A fine example of an extended period stone cottage which provides a superb blend of a character façade, with modern day living requirements of numerous reception rooms and a large open plan living kitchen dining room. Not Listed and outside of the conservation area, the property has plenty of character including open stone walling, beams, brace and latch doors and benefits from replacement double glazing to deep silled windows and gas central heating. A large reception hall has stairs to the first floor and gives access to the living room, with wood burning stove within a inglenook style fire place and built in cupboards. The dining room overlooks the rear gardens with opening to a huge living kitchen diner with comprehensive range of storage cupboards and built in appliances including, larder fridge and freezer, dishwasher, range cooker with extractor fan, complemented with coloured splash backs and granite worksurface with breakfast bar return. A good size utility and cloakroom are locked off the kitchen. To the first floor is a refitted family bathroom, the master bedroom with wardrobe area and ensuite shower room. There are also 4 further double bedrooms and a sixth bedroom/study. Externally, there is a driveway to the side (shared with one other) with wide pull in providing off road parking for several vehicles, with gates opening to a large rear garden with paved areas, lawns and stocked beds with a good degree of privacy. A detached stone barn - currently used as garaging/storage has planning permission for conversion. A further garden area is immediately to the back of the house and has a patio and two outbuildings.

Location

Easton on the Hill is situated just under 3 miles (8 minutes) from Stamford Town Centre with excellent access to major trunk routes. It is a highly sought after village due to its wide range of facilities, including Post Office/shop, Cafe, Public House, Village Hall and Nursery school. It has many social activities and societies within the village as well as some lovely walks around the village and into Stamford.

Reception hall

13'11" x 12'10" (4.25m x 3.92m)

Living room

20'0" x 13'0" (6.12m x 3.97m)

Dining room

13'8" x 9'10" (4.19m x 3m)





Kitchen living/dining room
19'9" x 21'10" (6.04m x 6.67m)

Utility room
13'5" x 6'11" (4.11m x 2.11m)

Cloakroom

First floor landing

Master bedroom
17'5" max x 14'11" max (5.31m max x 4.56m max)

Ensuite shower room

Bedroom
12'7" x 13'4" (3.86m x 4.08m)

Bedroom
12'2" x 9'0" (3.73m x 2.76m)

Bedroom
10'10" x 9'6" (3.32m x 2.91m)

Bedroom
8'7" x 10'3" (2.64m x 3.14m)

Bedroom/study
10'3" x 7'7" (3.13m x 2.32m)

Family bathroom

External details

Small forecourt to the front with driveway to the side (shared with one other) with wide pull in to private driveway/hard standing for several vehicles and gates opening to large gardens with lawns, patios and stocked flower beds. Detached stone built barn/garage with twin up and over doors with planning permission to be converted to ancillary accommodation.

Tenure
Freehold

Services
All main services connected

Council Tax
East Northants Tax Band G

Communication
According to Ofcom Ultrafast Broadband is available.
According to Ofcom Mobile coverage outdoor is likely with O2, EE, Three & Vodafone

Viewing
By telephone appointment with Richardson
post@richhardsonsurveyors.co.uk



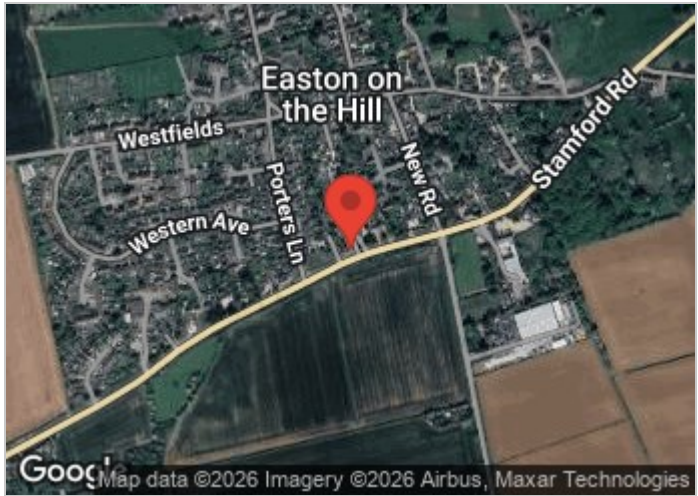
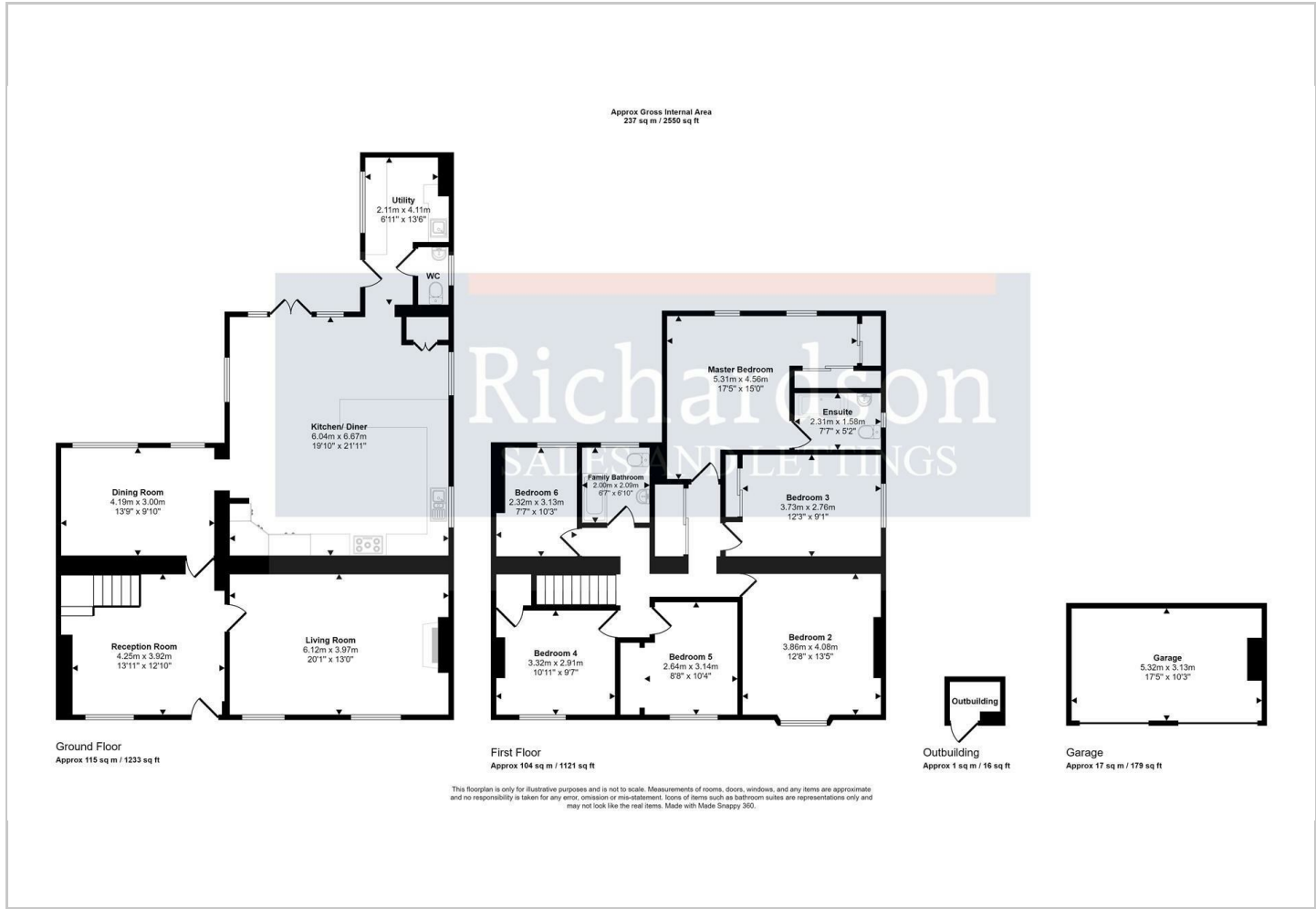

Energy Efficiency Graph

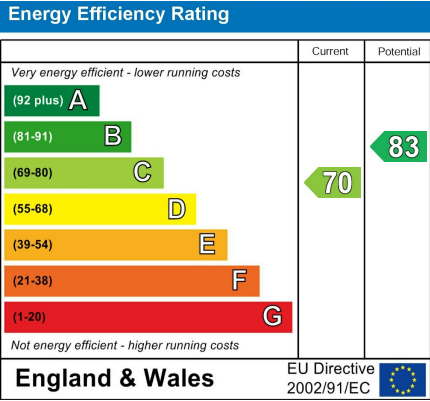

IMPORTANT NOTICE - Richardson for themselves and the Vendors or Lessors of this property whose agents they are given notice that:

1. The particulars are intended to give a fair and substantially correct overall description for the use and the guidance of intending purchasers and do not constitute, nor constitute any part of an offer or contract. Prospective purchasers and lessees should seek their own professional advice.
2. All descriptions, dimensions, reference to condition and necessary permissions for the use and occupation and their details are given in good faith, and are believed to be correct, but any intending purchaser or tenants should not rely on them as statements or representations of fact but must satisfy themselves by inspection or otherwise to the correctness of each or them.
3. No person in the employment of Richardson has the authority to make or give any representation or warranty whatever in relation to this property on behalf of Richardson, nor enter into any contract on behalf of the vendor.
4. No responsibility can be accepted for any expenses incurred by intending purchasers or lessees in inspecting properties which have been sold, let or withdrawn.

MEASUREMENTS AND OTHER INFORMATION - All measurements are approximate. Whilst we endeavour to make our sales details reliable, if there is any point which is of particular importance to you, please contact the agent, who will be pleased to check the information for you, especially if you will be travelling some distance to view the property. Electrical and other appliances mentioned within the sale particulars have not been tested by Richardson, therefore prospective purchasers must satisfy themselves as to their working order. The sale is subject to all rights of support, public and private rights of way, water, light, drainage and other easements, quasi-easements and way leaves, all other rights, whether mentioned in these particulars or not.

MONEY LAUNDERING REGULATIONS intending purchasers will be asked to produce identification and proof of financial status when an offer is received. We would ask for your co-operation in order that no delay in agreeing a sale.

Sheep Market House, Sheep Market, Stamford, Lincs, PE9 2RB

www.richardsonsurveyors.co.uk

01780 762433