

[www.jeffreygross.co.uk](http://www.jeffreygross.co.uk)

CARDIFF

VALE

CAERPHILLY

BRISTOL



*Wood Street*

PATCHWAY



Comments by Ms Ashton Jones



**Property Specialist**  
**Ms Ashton Jones**  
Branch manager

[a.jones@thepropertyoutlet.com](mailto:a.jones@thepropertyoutlet.com)

Comments by the Homeowner







# Wood Street

*Patchway, Bristol, BS34 5GB*

PCM

**£1,800 PCM**



3 Bedroom(s)



2 Bathroom(s)



839.59 sq ft

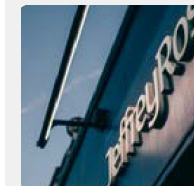

Contact our  
***Property Outlet Branch***

0117 935 4565

\* AVAILABLE 15.06.2026 \*

Well presented three bedroom semi detached home! Jeffrey ross & The property outlet are keen to offer to the rental market this fantastic modern home to the rental market. The accommodation comprises entrance hall, cloakroom/WC, large living/dining room & a fantastic kitchen. To the first floor there are three bedrooms, one with an ensuite shower room & W/C and a large family bathroom.

The property is unfurnished and has white goods that include and electric oven, gas hob, fridge freezer and a washing machine The property further benefits from gas central heating, double glazing off road parking a rear garden and a garage.

This property is situated within the Charlton Hayes development and has good access to motorway network, local amenities & shops. We feel this home would ideally suit a family or professional sharers Holding Deposit £415.38



CARDIFF

VALE

CAERPHILLY

BRISTOL

[www.jeffreygross.co.uk](http://www.jeffreygross.co.uk)





