Flat 22,Woodville House St Saviours Estate, London, Greater London,
SE1 3EQ
£2,200 PCM
EPC Rating: D Council Tax Band: B









Two double bedroom flat with study and private balcony

A bright, spacious furnished flat within walking distance of Bermondsey Square, Bermondsey Street and the London Bridge area.

The flat can accommodate three tenants using it as a two-bedroom home: a couple sharing one double bedroom and a single tenant in the other. There is also a separate study, useful for working from home.

77.84 m² total | 75.88 m² living | 2 floors | 13 rooms

3rd Floor

38.65 m² total / 36.69 m² living / 6 rooms

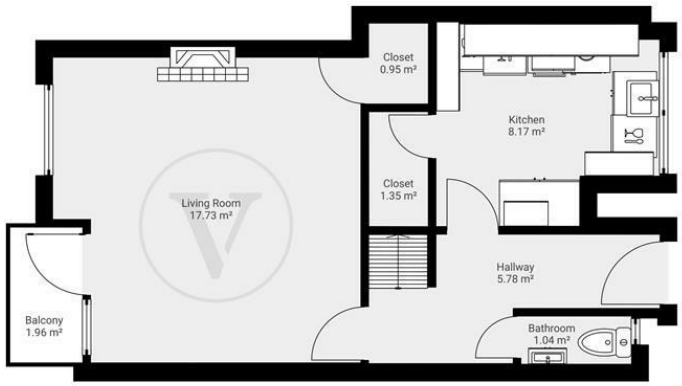

4th Floor

39.19 m² total / 39.19 m² living / 7 rooms

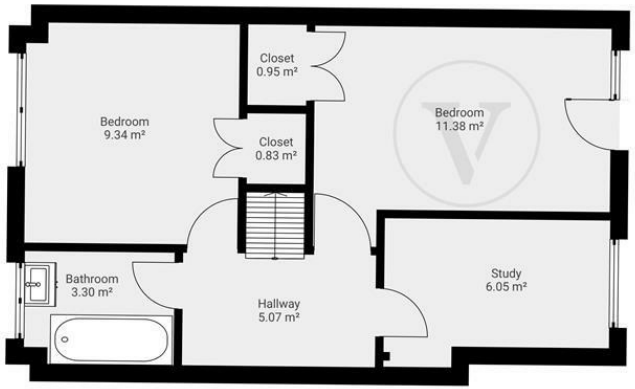

THIS FLOOR PLAN IS PROVIDED WITHOUT WARRANTY OF ANY KIND. SENSOPIA DISCLAIMS ANY WARRANTY INCLUDING, WITHOUT LIMITATION, SATISFACTORY QUALITY OR ACCURACY OF DIMENSIONS.

0.0 0.5 1.0 1.5 2.0 2.5m
1:54

view

68 Newcomen Street
London
SE1 1YT
02073788697
info@viewlettings.com
www.sales.co.uk

