



ALBERT GATE COURT,

Knightsbridge SW1X



HIGHLY DESIRABLE APARTMENT IN KNIGHTSBRIDGE

A turnkey lateral apartment available to rent in the highly desirable
Albert Gate Court, Knightsbridge, SW1X.

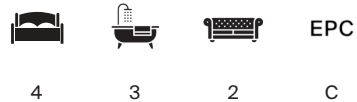

Local Authority: City of Westminster

Council Tax band: H

Furniture: Furnished

Minimum length of tenancy: 12 months

Deposit amount: £42,000

Available date: Now

Price guide: £30,333 per month



METICULOUSLY REFURBISHED TO OFFER TOP-TIER COMFORT

This fifth-floor apartment has been meticulously refurbished to offer top-tier comfort, featuring underfloor heating, air conditioning, and high-end finishes. Enjoying breathtaking city views from an enviable standpoint. With a spacious layout including a large living room, dining area, well-equipped kitchen, four bedrooms, three bathrooms, and a guest WC.

It's turnkey and ready to move into, with the contents available via separate negotiation. Experience the very best in city living with this brand-new apartment, in this highly regarded building featuring a lift and 24-hour concierge, with captivating views right at your doorstep.







ACCESS TO WORLD-CLASS SHOPPING AND LUXURY DINING

Albert Gate Court is situated in London's prestigious SW1X postcode. Its position is exceptionally prime, close to the entrance to Hyde Park – one of London's most iconic green spaces. From the building, you have access to sweeping parkland, lakes, walking paths and outdoor leisure areas, making it a rare combination of urban living with natural surroundings.

The neighbourhood around Albert Gate Court is one of London's most exclusive. Knightsbridge offers world-class shopping, dining and cultural experiences. Harrods, Harvey Nichols and a wide array of luxury boutiques and flagship designer stores are nearby. The area is also known for its high-end restaurants, cafés and hotels, attracting both residents and international visitors seeking a refined lifestyle.



GRAND GARDEN SQUARES

To the east of the building lies elegant Belgravia, with its grand garden squares and embassy buildings, while Chelsea and South Kensington are close by to the west. This central position places Albert Gate Court within easy reach of museums, galleries, and some of London's finest residential streets. Knightsbridge Underground Station is also just moments away, providing excellent transport links to the rest of the city.







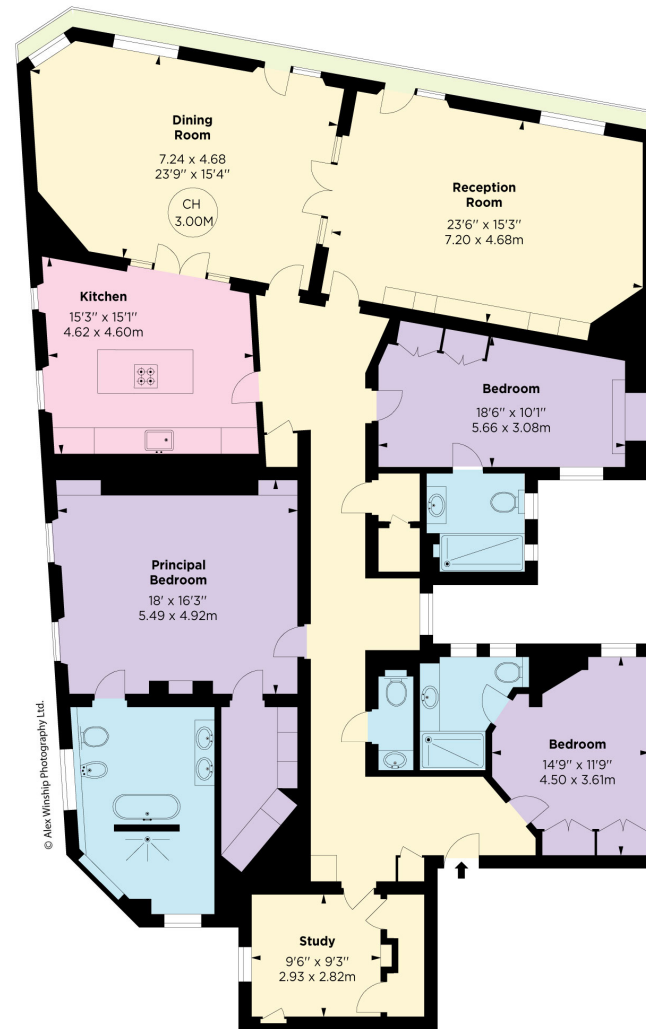

FIFTH FLOOR



(Including Basement / Loft Room)
Approximate Gross Internal Area = 242.82 sq m / 2613 sq ft

This plan is for layout guidance only. Not drawn to scale unless stated. Windows and door openings are approximate. Whilst every care is taken in the preparation of this plan, please check all dimensions, shapes and compass bearings before making any decisions reliant upon them. (ID767266)

We would be delighted
to tell you more.

Arya Salari

020 7349 4310

arya.salari@knightfrank.com

Knight Frank Knightsbridge

52-54 Sloane Ave, Lonon

SW3 3DD

Your partners in property

[knightfrank.co.uk](https://www.knightfrank.co.uk)

1. Particulars: These particulars are not an offer or contract, nor part of one. You should not rely on statements given by Knight Frank in the particulars, by word of mouth or in writing ("information") as being factually accurate about the property, its condition or its value. Neither Knight Frank nor any joint agent has any authority to make any representations about the property, and accordingly any information given is entirely without responsibility on the part of Knight Frank. 2. Material Information: Please note that the material information above is provided to Knight Frank by third parties and is provided here as a guide only. Some of the information provided (such as the rent, deposit or length of tenancy) is subject to change, depending on offers received by the landlord. While Knight Frank has taken steps to verify this information, we advise you to confirm the details of any such material information prior to any offer for the tenancy being submitted. If we are informed of changes to this information by the landlord, we will use reasonable endeavours to update this as soon as practical. 3. Photos, Videos etc: The photographs, property videos and virtual viewings etc. show only certain parts of the property as they appeared at the time they were taken. Areas, measurements and distances given are approximate only. 4. Fixtures and fittings: Carpets, curtains, light fittings and other items fixed to the property (and not fixed to the property) belonging to the landlord are included in any tenancy as evidenced in the inventory, unless specifically noted otherwise. All those items regarded as tenant's fixtures and fittings, are specifically excluded from any tenancy and will not be evidenced in the inventory. 5. Deposit: All potential tenants should be advised that, as well as rent a holding deposit will be payable which is equal to one week's rent (if an AST) and two weeks' rent (if not an AST), a tenancy deposit will also be payable which is equal to 6 weeks rent (if not an AST and/or the annual rent is over £50,000), or 5 weeks' rent (if an AST and/or the annual rent is below £50,000). If the landlord agrees to you having a pet you may be required to pay a higher deposit (if not an AST) or higher weekly rent (if an AST). An administration fee of £288 and referencing fees of £60 per person will also apply when renting a property (if not an AST). (All fees shown are inclusive of VAT.) For other fees that might apply, please ask us or visit www.knightfrank.co.uk/tenantfees. 6. To find out how we process Personal Data, please refer to our Group Privacy Statement and other notices at <https://www.knightfrank.com/legals/privacy-statement>.

Particulars dated May 2024. Photographs and videos dated March 2024. All information is correct at the time of going to print. Knight Frank is the trading name of Knight Frank LLP. Knight Frank LLP is a limited liability partnership registered in England and Wales with registered number OC305934. Our registered office is at 55 Baker Street, London W1U 8AN. We use the term 'partner' to refer to a member of Knight Frank LLP, or an employee or consultant. A list of members names of Knight Frank LLP may be inspected at our registered office. If you do not want us to contact you further about our services then please contact us by either calling 020 3544 0692, email to marketing.help@knightfrank.com or post to our UK Residential Marketing Manager at our registered office (above) providing your name and address.