



£1,200 PCM

1 Bedroom, Not specified

Apartment 36, Beecham Lodge Somerford Road, Cirencester, GL7 1WR

📞 0800 077 8717

✉️ lettings@churchillsl.co.uk

🌐 churchillsl.co.uk

Churchill
Sales & Lettings
Retirement Property Specialists

Apartment 36, Beecham

Lodge

This beautiful development of 35 one and two bedroom retirement apartments in Cirencester, a town perfectly situated on the southern border of The Cotswolds, is an ideal place to retire.

Beecham Lodge is located on Somerford Road, a picturesque residential area just half a mile from the centre of Cirencester. Within walking distance, you will find local amenities including a convenience store, pharmacy and local fish and chip shop for those Friday night suppers.

For those venturing further afield Cirencester provides great links via motorway or rail to the cities of Oxford, Bristol and the south coast of Wales. Or stay close to home and take full advantage of the Cotswolds, enjoying leisurely days out exploring nearby Berkeley Castle, the Cotswold Wildlife Park or a family picnic at Sudeley Castle and gardens.

The Lodge manager is on hand throughout the day to support the Owners and keep the development in perfect shape as well as arranging many regular events in the Owners' Lounge from coffee mornings to games afternoons.

A Guest Suite is available for your friends and family to stay in. In addition, you are entitled to use of the Guest Suites at all Churchill Living developments across the country. Prices are available from the Lodge Manager.

Beecham Lodge has been designed with safety and security at the forefront. The apartment has an emergency Careline system installed, monitored by the onsite Lodge Manager during the day and 24 hours, 365 days a year by the Careline team. Careline integrated intruder alarm, secure video entry system and sophisticated fire and smoke detection systems throughout both the apartment and communal areas provide unrivalled peace of mind.

Beecham Lodge is managed by the award-winning Churchill Estates Management, working closely with Churchill Living and Churchill Sales & Lettings to maintain the highest standards of maintenance and service for every lodge and owner.

Beecham Lodge requires at least one apartment Owner to be over the age of 60 with any second Owner over the age of 55.



Property Overview

ONE BEDROOM RETIREMENT APARTMENT

Churchill Sales & Lettings are pleased to be marketing this one bedroom, second floor retirement apartment. The property offers deceptively spacious accommodation throughout and is presented in good order.

The Lounge offers ample space for living and dining room furniture and has a feature electric fireplace with attractive surround.

The Kitchen is accessed via the Lounge and offers a range of eye and base level units with working surfaces over and tiled splashbacks. There is a built in waist height oven, 4 ring electric hob with extractor hood over, a fridge, a freezer and washer/dryer. A window allows for light and ventilation.

The Bedroom is a generous double room with a useful built in mirrored wardrobe and plenty of space for additional bedroom furniture if required.

The Shower Room offers a large shower cubicle with handrail, heated towel rail, a WC and wash hand basin with vanity unit beneath.

Perfectly complementing this wonderful apartment is a useful storage cupboard located in the hallway.



Features

- One bedroom First Floor retirement apartment
- Good decorative order
- Fully fitted kitchen with integrated appliances
- Lodge manager available 5 days a week
- Owners' lounge & kitchen with regular social events
- 24 hours Careline system for safety and security
- Great location close to the town centre & excellent transport links
- Owners' private car park
- A Guest Suite is available for your friends and family to stay in. In addition, you are entitled to use of the Guest Suites at all Churchill Living developments across the country
- RENT INCLUDES HEATING, CARELINE SYSTEM & WATER & SEWERAGE RATES



Key Information

OVER 60's RETIREMENT APARTMENT

Council Tax: Band C

Please check regarding Pets with Churchill Estates Management. Any consents given in relation to pets are subject to the terms of the lease and any further rules and regulations made by Churchill Estates Management.

Landlord Pays Service Charges, this includes: Careline system, buildings insurance, water and sewerage rates, Air Source heating, communal cleaning, utilities and maintenance, garden maintenance, lift maintenance, lodge manager and a contribution to the contingency fund.

Security Deposit

A security deposit equal to 5 week's rent will be payable at the start of the tenancy. This covers damages or defaults on the part of the tenant during the tenancy. It will be reimbursed at the end of the tenancy subject to the details of the agreement and the findings of the inventory check out report.

Holding Deposit

A holding deposit equal to 1 weeks rent will be payable on acceptance of an application. This will be held and used towards the first months rent

Please note: The holding deposit will be withheld if the applicant(s) or any relevant person (including any guarantor(s)) withdraw from the tenancy, fail a Right-to-Rent check, provide materially significant false or misleading information, or fail to sign their tenancy agreement (and / or Deed of Guarantee) within 30 days (or other deadline as mutually agreed in writing).

Approximate Area = 514 sq ft / 47.7 sq m

For identification only - Not to scale

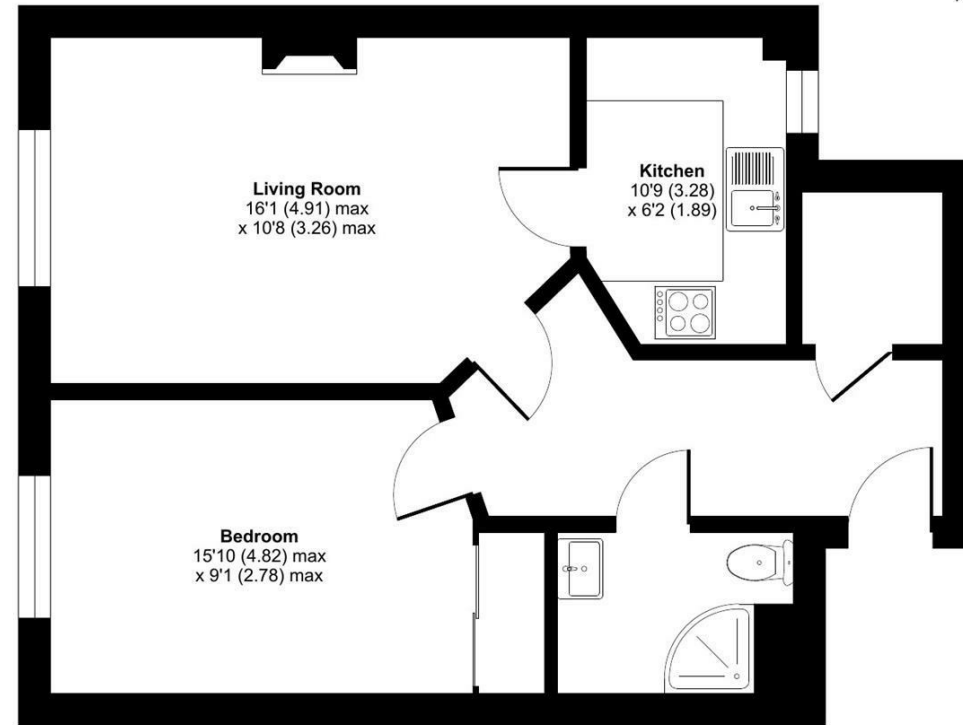

SECOND FLOOR

EPC Rating: B

 Floor plan produced in accordance with RICS Property Measurement 2nd Edition, Incorporating International Property Measurement Standards (IPMS2 Residential), © n/checom 2026. Produced for Churchill Sales & Lettings Limited. REF: 1415196

DESCRIPTION Measurements are approximate and some may be maximum on irregular walls.

CONSENTS We have not had sight of any relevant building regulations, guarantees or planning consents all relevant documentation pertaining to this property should be checked with your legal advisor before exchanging contracts.

Property Particulars Disclaimer: These particulars are intended only as general guidance. The Company therefore gives notice that none of the material issued or visual depictions of any kind made on behalf of the Company can be relied upon as accurately describing any of the Specified Matters prescribed by any Order made under the Consumer Protection from Unfair Trading Regulations, 2008. Nor do they constitute a contract, part of a contract or a warranty.

 0800 077 8717

 lettings@churchillsl.co.uk

 churchillsl.co.uk



📞 0800 077 8717

✉️ lettings@churchillsl.co.uk 🌐 churchillsl.co.uk

Churchill
Sales & Lettings
Retirement Property Specialists