



Hatch Road

Pilgrims Hatch, Brentwood

This property is available for the first time in over 90 years & represents an exciting opportunity for the incoming purchaser to modernise/redevelop. Sitting on an impressive plot of approx 1.7 acres
Council Tax band: TBD

Tenure: Freehold

EPC Energy Efficiency Rating: F

EPC Environmental Impact Rating: F



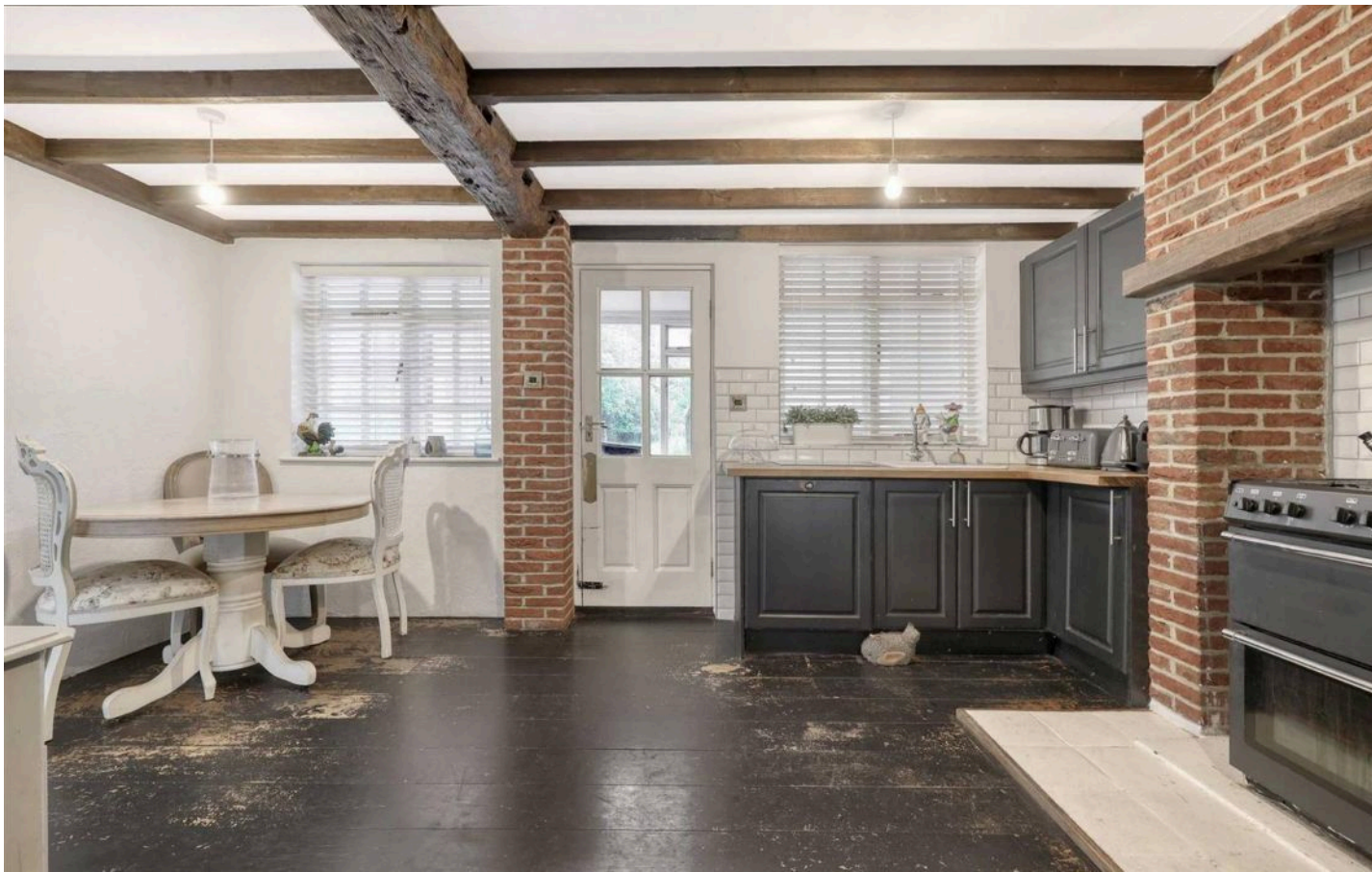

240 Hatch Road

Pilgrims Hatch, Brentwood

This property is available for the first time in over 90 years and represents an exciting opportunity for the incoming purchaser to modernise or redevelop. Sitting on an impressive plot of approximately 1.7 acres.

Originally built in the 1930s with later additions, the house features a large carriage driveway and comprises two reception rooms, a kitchen/breakfast room, utility room, downstairs wc, four bedrooms, and a family bathroom.

Prospective buyers have several options available to them. It presents an ideal opportunity for an end user wanting to build their own house or alternatively remodel and extend the existing dwelling. Additionally, it would appeal to those seeking multi-generational living, given the size of the plot.

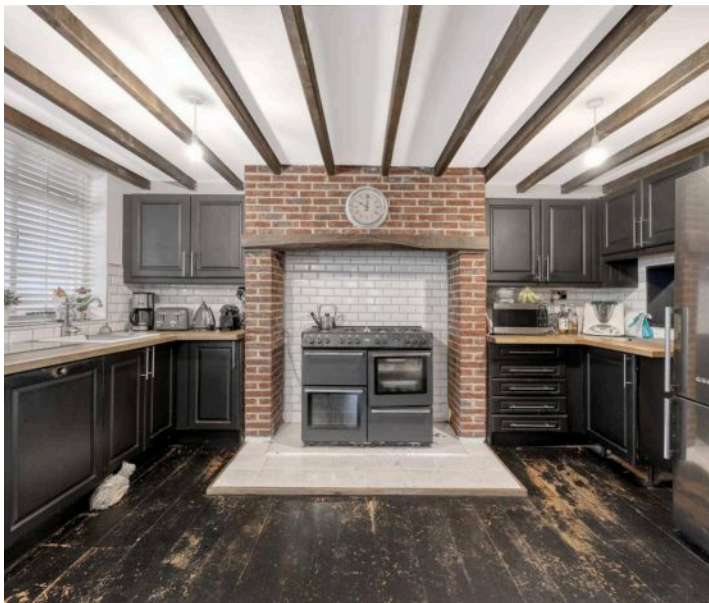

In terms of previous planning history, there was a refusal of planning permission last year for the demolition of the existing dwelling and outbuilding to construct three new residential dwellings. However, there have been indications suggesting that approval for two replacement dwellings could be possible.

Such opportunities are rare in the market and this is one not to be missed!

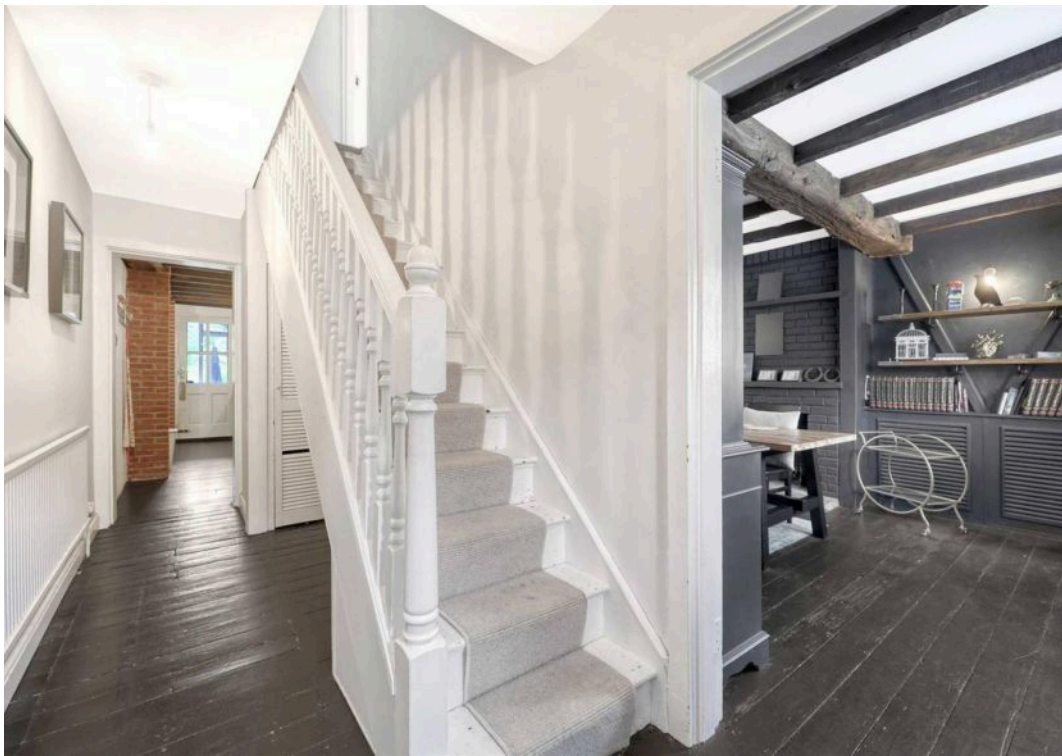





Ground Floor

Approx. 110.7 sq. metres (1191.3 sq. feet)

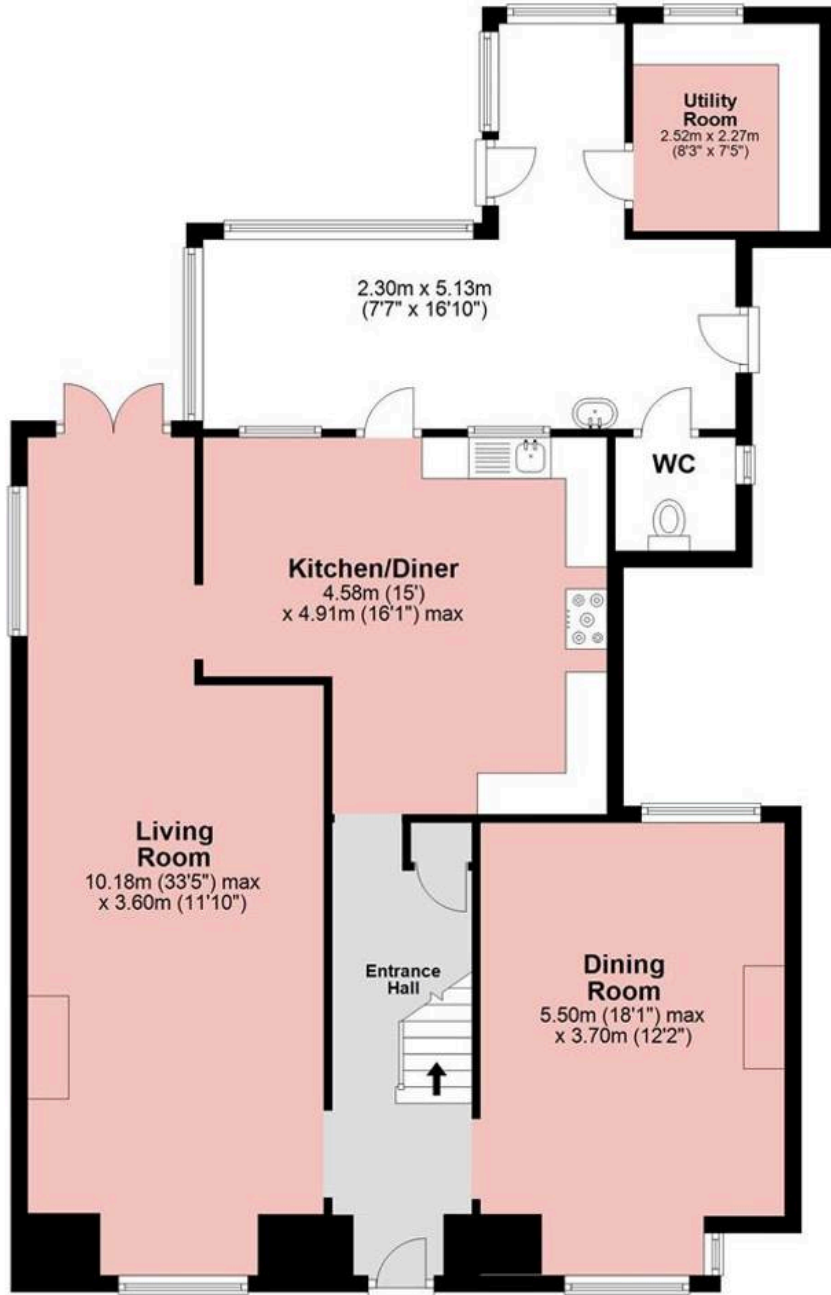

First Floor

Approx. 67.5 sq. metres (726.1 sq. feet)



Total area: approx. 178.1 sq. metres (1917.4 sq. feet)

Hatch Road

About Us

From charming cottages to country estates, all our homes have a story to tell. 'Period Homes' is one of a kind, an agency dedicated to the sale of character and period properties across Essex.

If you would like to buy a period home but you have a modern home to sell first, we can assist via our sister company, Walkers, which just so happens to have been voted Britain's Best Estate Agency in the British Property Awards. That way, both elements of your move are in the very best of hands.

Get In Touch



Browse Properties



Contact Us
01277 288000



Our Website
periodhomes.co.uk



Our Address
Eaton House
High Street
Ingestone
CM4 9DW



PERIOD
HOMES

Psst... Have you heard of
discreet marketing?

Many people lose out on their dream home to someone in a better position.

Often, it is because they have delayed putting their house on the market, preferring to find somewhere first and then sell.

That is why we have innovated a totally unique and high confidential moving home solution to put you in a competitive position.

Let us find you a buyer without any advertising or pressure and without the neighbours knowing.

Your secret is safe with us...

Get in touch for a
complimentary valuation.

Looking To Sell Or Let Your Home?

Book your free valuation to see how much your home is worth.