11, Dick O'th Banks Road

STAGS

11, Dick O'th Banks Road

Crossways, Dorchester, DT2 8BJ

An individual detached home offering contemporary family living, generous gardens and an exceptional garage/workshop, situated within the popular village of Crossways.

- Detached contemporary family home
- Superb open-plan kitchen/dining room
- Underfloor heating to the kitchen/dining space
- Three double bedrooms. Three bath/shower rooms (Two en suite)
- Council Tax Band D
- Approx 1,941 SqFt of accommodation
- Generous driveway parking
- Separate sitting room and home office
- Detached garage/ workshop extending to approximately 1,335 SqFt with first-floor loft
- Freehold

Guide Price £600,000

Stags Dorchester

01305 443443 | dorchester@stags.co.uk

The London Office

40 St James's Place, London, SW1A 1NS

020 7839 0888 | enquiries@tlo.co.uk

STAGS

@StagsProperty

SITUATION

Crossways is a well-served village situated approximately 6 miles east of Dorchester and within easy reach of the Jurassic Coast. The village offers a good range of everyday amenities including a convenience store, first school, doctor's surgery, pharmacy, village hall and public house. More comprehensive shopping, leisure and educational facilities are available in Dorchester, whilst nearby Moreton railway station provides direct services to London Waterloo. The surrounding Dorset countryside and coastline offer excellent opportunities for walking, cycling and outdoor pursuits.

DESCRIPTION

An individual detached family home offering over 3,200 sq ft of versatile accommodation and outbuildings, occupying a generous plot within the popular village of Crossways.

Beautifully modernised and extended by the current owners, the property combines contemporary open-plan living with practical family accommodation. The heart of the home is the impressive kitchen/dining room, designed for both everyday living and entertaining, featuring a large central island, integrated appliances, Quooker boiling water tap and wide bi-folding doors opening directly onto the rear terrace. Underfloor heating runs throughout this space, creating a comfortable environment all year round.

The accommodation is well balanced with a separate sitting room, home office, utility room and cloakroom, together with a ground floor double bedroom served by an adjacent shower room, making it equally suited to multi-generational living or guest accommodation.

On the first floor are two generous double bedrooms, both benefiting from en suite facilities, with the principal bedroom enjoying a spacious layout and fitted wardrobes.

A particularly noteworthy feature is the extensive detached garage and workshop complex extending to approximately 1,335 sq ft, together with a substantial first-floor loft, offering excellent storage or potential for a variety of uses, subject to any necessary consents.

ACCOMMODATION

A welcoming entrance hall provides access to the principal reception rooms. The separate sitting room enjoys a dual aspect and provides an attractive space to relax.

To the rear of the property, the superb open-plan kitchen/dining room forms the centrepiece of the home. The contemporary kitchen is fitted with an extensive range of units, quartz work surfaces, a large central island, integrated appliances and a Quooker instant boiling water tap. Bi-fold doors open seamlessly onto the terrace, creating an excellent space for entertaining.

Also on the ground floor are a useful home office, utility room, cloakroom and a generous double bedroom with an adjacent shower room.

The first floor comprises two spacious double bedrooms, each with en suite bath or shower facilities. The principal bedroom is particularly generous in size and includes fitted wardrobes.

OUTSIDE

The property is approached via a generous gravel driveway providing extensive off-road parking and access to the detached garage complex.

To the rear, the enclosed garden has been designed for ease of maintenance and family enjoyment. A large paved terrace immediately adjoins the house, providing an excellent space for outdoor dining and entertaining, whilst the remainder is laid predominantly to lawn with mature planting and established trees creating a good degree of privacy.

The detached garage/workshop offers exceptional versatility, with extensive ground floor storage and workshop space together with a substantial first-floor loft accessed via an internal staircase.

SERVICES

Mains electricity, water, gas and drainage. Gas Central Heating. Underfloor heating in kitchen/dining room.
Predicted broadband services and mobile coverage can be found on the Ofcom website.
Local Authority: Dorset Council.

DIRECTIONS

What3Words: ///piglets.cone.drive
Google Drop Pin: https://maps.app.goo.gl/74Q24VSsh2nsk7is6

Approximate Area = 1941 sq ft / 180.3 sq m
Garage = 1335 sq ft / 124 sq m (excludes lean to)
Total = 3276 sq ft / 304.3 sq m
For identification only - Not to scale

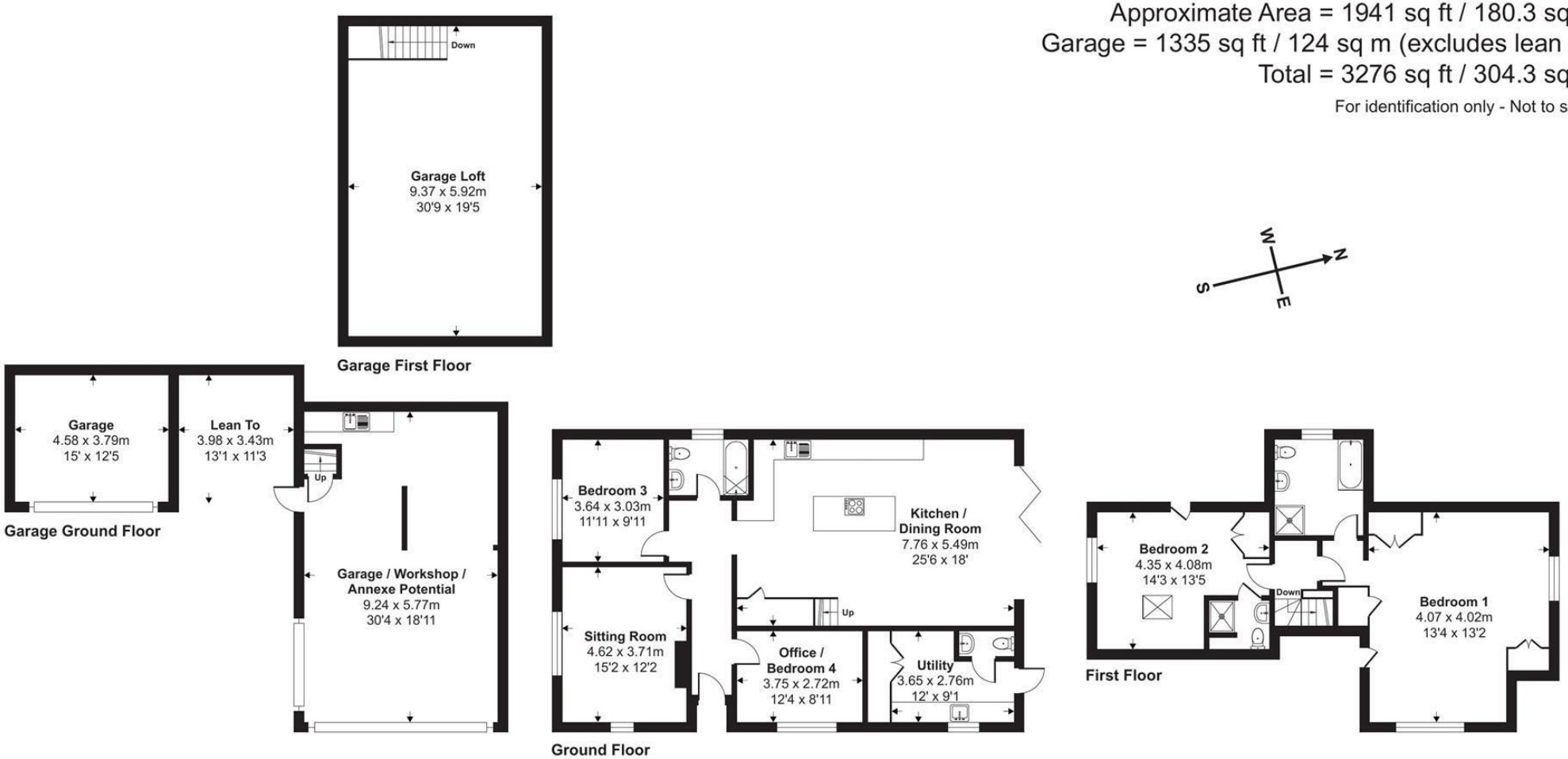

Floor plan produced in accordance with RICS Property Measurement 2nd Edition, Incorporating International Property Measurement Standards (IPMS2 Residential). ©nichecom 2026. Produced for Stags. REF: 1497687

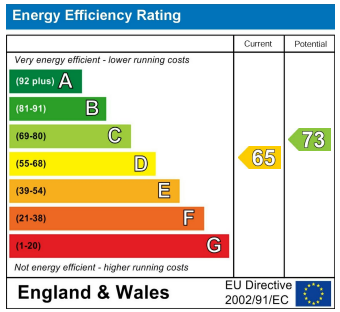

STAGS

IMPORTANT: Stags gives notice that: 1. These particulars are a general guide to the description of the property and are not to be relied upon for any purpose. 2. These particulars do not constitute part of an offer or contract. 3. We have not carried out a structural survey and the services, appliances and fittings have not been tested or assessed. Purchasers must satisfy themselves. 4. All photographs, measurements, floorplans and distances referred to are given as a guide only. 5. It should not be assumed that the property has all necessary planning, building regulation or other consents. 6. Whilst we have tried to describe the property as accurately as possible, if there is anything you have particular concerns over or sensitivities to, or would like further information about, please ask prior to arranging a viewing.

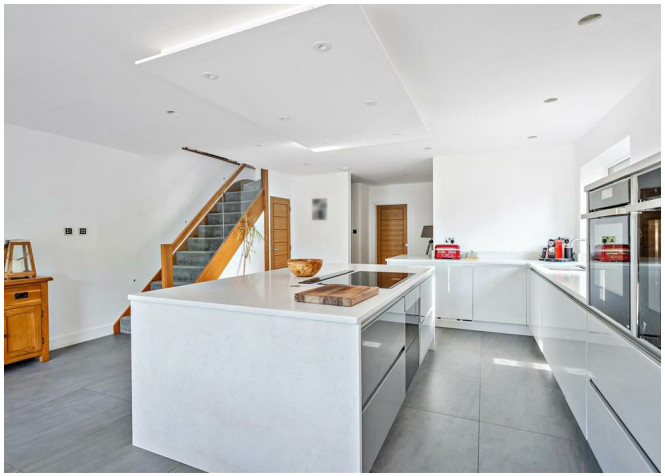

STAGS