







## 343 Holton Road

Barry, Barry

Three bedroom terraced house with no chain! Ideal for first time buyers or investors seeking a property to modernise. The property features a large open plan lounge/diner, a separate kitchen, three bedrooms, a first floor bathroom, fully enclosed front and rear gardens plus a garage and hardstanding to the rear.

Council Tax band: C

Tenure: Freehold

- NO ONWARD CHAIN
- IDEAL FIRST TIME BUY OR INVESTMENT OPPORTUNITY
- IN NEED OF MODERNISATION
- LARGE OPEN PLAN LOUNGE/DINER
- THREE BEDROOMS
- FIRST FLOOR BATHROOM
- GARAGE AND HARDSTANDING TO REAR
- EPC TBC

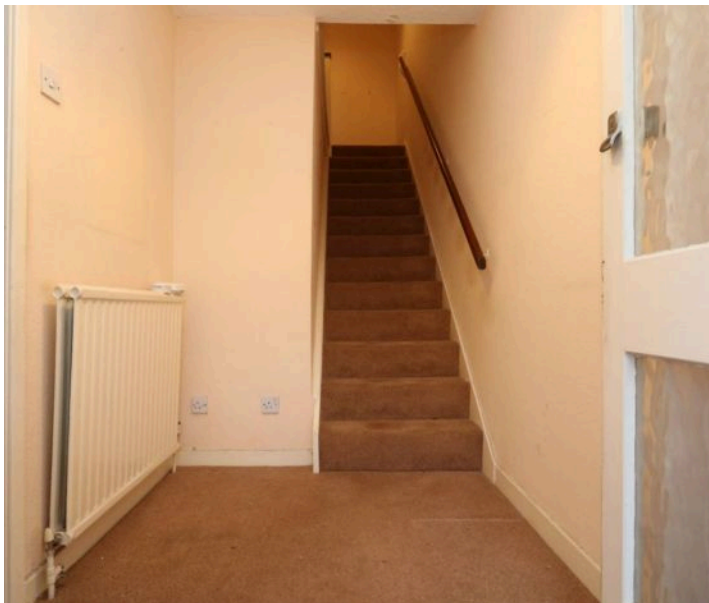





### **Porch**

6' 3" x 3' 3" (1.90m x 0.99m)

Carpet tile flooring, smooth walls and a smooth ceiling. There is a front aspect opaque window and a wooden glazed door giving access to the hallway.

### **Hallway**

The hallway is carpeted with textured walls and a textured ceiling. There is a radiator, a carpeted staircase giving access to the first floor and a door giving access to the lounge/diner.

### **Lounge/Diner**

26' 11" x 13' 4" (8.20m x 4.07m)

2.69m to the narrowest point. The open plan lounge/diner is carpeted with papered walls and a textured ceiling. There is a feature gas fireplace, a front aspect window and a rear aspect window. There are two radiators and a door giving access to the kitchen.

### **Kitchen**

10' 10" x 7' 5" (3.31m x 2.27m)

Wood effect flooring, smooth walls and a textured ceiling. The kitchen comprises a range of matching eye and base level units with complementing wood effect worktops. There is a stainless steel sink inset with stainless steel pillar taps over top. There is a tiled splash back, a serving hatch and space for a free standing oven and washing machine. There is a rear aspect window, a door giving access to the under stairs storage cupboard and a uPVC door with opaque glazing giving access to the garden.

### **Landing**

A carpeted staircase gives access to a carpeted landing with textured walls and a textured ceiling. There are doors giving access to three bedrooms and a bathroom. There is also loft access.







### **Bedroom One**

13' 4" x 10' 3" (4.07m x 3.12m)

Bedroom one is carpeted with papered walls and a textured ceiling. There is a front aspect window and a radiator.

### **Bedroom Two**

13' 1" x 10' 2" (4.00m x 3.11m)

Bedroom two is carpeted with papered walls and a textured ceiling. There is a rear aspect window, a radiator and a cupboard housing the hot water tank.

### **Bedroom Three**

8' 11" x 6' 2" (2.72m x 1.87m)

Bedroom three is carpeted with papered walls and a textured ceiling. There is built-in storage over the stairs, a front aspect window and a radiator.

### **Bathroom**

8' 0" x 6' 1" (2.43m x 1.86m)

The bathroom is carpeted with full-height wall tiling and a textured ceiling. There is a three-piece white suite comprising a close-coupled WC, a vanity wash basin with a stainless steel mixer tap over top and a shower cubicle with an electric shower inset and a glass sliding shower screen. There is also an opaque rear aspect window and a radiator.

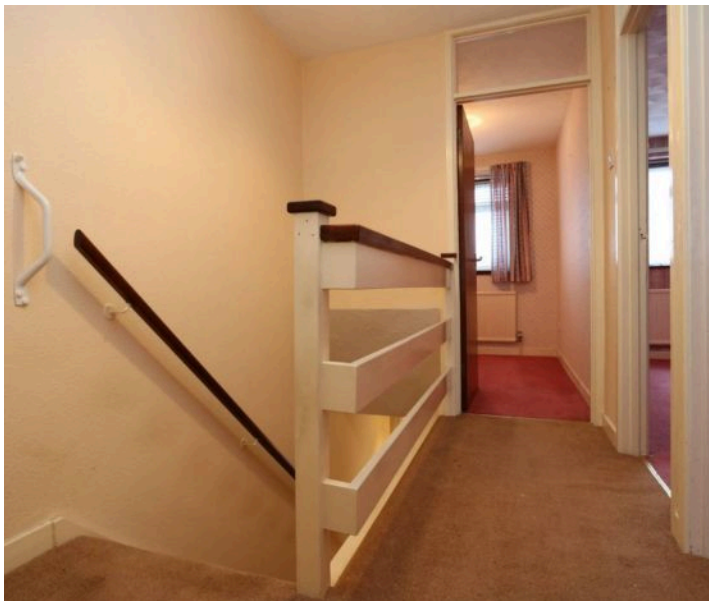



### **FRONT GARDEN**

The front garden is fully enclosed by brick walls and a pedestrian access gate. A pathway and steps lead up to the front door.

### **GARDEN**

A fully enclosed, low maintenance rear garden. Largely laid to patio slabs. Steps ascend to a hardstanding and garage to the rear. Accessible via the rear lane.

### **GARAGE**

Single Garage

Garage to rear, accessible via the rear lane.

### **ON STREET**

1 Parking Space

Ample on-street parking available.



















## Chris Davies Estate Agents

Chris Davies Estate Agents, 24 High Street - CF62 7EA

01446 700007

[barry@chris-davies.co.uk](mailto:barry@chris-davies.co.uk)

[www.chris-davies.co.uk/](http://www.chris-davies.co.uk/)

HELPFUL INFORMATION - whilst we try to ensure our sales particulars are complete, accurate and reliable, if there is any point which is particularly important, please ask and we will be happy to check it, including specific information in respect of commuting links, surroundings, noise, views, or condition. For security purposes, applicants who wish to view will need to provide their name, address and telephone number. All measurements are approximate to the widest and longest points. Buyers are advised to instruct a solicitor to obtain verification of tenure and a surveyor to check that appliances, installations and services are in satisfactory condition.