HUNTERS®
HERE TO GET *you* THERE

Foxglove Road, Willesborough, Ashford, TN24 0RA

Offers Over £375,000

Three Bedroom Detached Family Home | Garage & Parking | Popular Willesborough Location

Situated within a popular and well-established residential area of Willesborough, this attractive three bedroom detached home offers generous accommodation, excellent parking facilities and plenty of potential for a new owner to modernise and create their ideal family home.

The property is ideally positioned for those looking for a convenient family lifestyle, with a parade of local shops close by for everyday essentials, while a number of schools and amenities are also within easy reach. The highly regarded Norton Knatchbull School is nearby, making the location particularly appealing to families, while Ashford International Station is also easily accessible, providing high-speed rail connections to London and excellent links for commuters.

Internally, the accommodation is well proportioned throughout. The ground floor is centred around a particularly impressive sitting/dining room, measuring approximately 23'11" x 16'6", providing a fantastic amount of space for family life, entertaining and relaxing. There is also a modern fitted kitchen, downstairs WC, useful lean-to and a bright conservatory overlooking the rear garden.

Upstairs, there are three well-proportioned bedrooms, including two generous double bedrooms, together with a modern shower room. The accommodation offers plenty of flexibility for a growing family, with each bedroom providing useful space for furniture and storage.

Outside, the property benefits from a garage and driveway parking, providing valuable off-road parking, while the rear garden offers a pleasant outside space for children, entertaining or simply enjoying the warmer months.

One of the property's real attractions is the combination of its existing modern kitchen and bathroom with the opportunity to update and improve the remainder of the home. This gives prospective buyers the chance to gradually modernise the property and put their own stamp on it, without needing to undertake a complete renovation from day one.

Foxglove Road is particularly well placed for family living, combining a peaceful residential setting with convenient access to local amenities, schools, transport links and the wider amenities of Ashford. With its generous living accommodation, three good-sized bedrooms, garage, parking and scope for further improvement, this represents a fantastic opportunity to acquire a detached family home in a popular part of Willesborough. Perfectly suited to families, first-time buyers or those looking for a detached home with the opportunity to add value and create something truly their own.

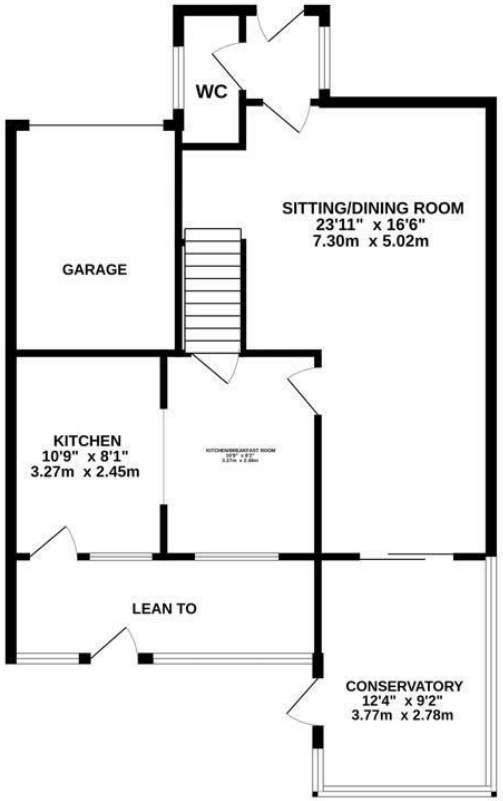

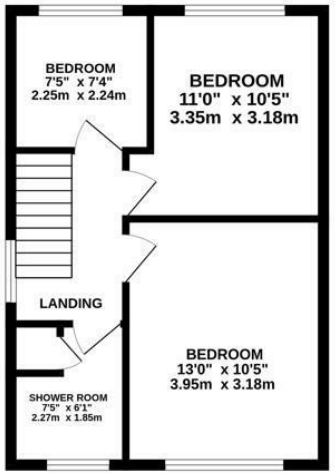

TOTAL FLOOR AREA : 1227 sq.ft. (114.0 sq.m.) approx.

Whilst every attempt has been made to ensure the accuracy of the floorplan contained here, measurements of doors, windows, rooms and any other items are approximate and no responsibility is taken for any error, omission or mis-statement. This plan is for illustrative purposes only and should be used as such by any prospective purchaser. The services, systems and appliances shown have not been tested and no guarantee as to their operability or efficiency can be given.
Made with Metropix ©2026

Viewings

Please contact ashford@hunters.com,if you wish to arrange a viewing appointment for this property or require further information.

Valuations

For a valuation of your property, please email the team with your property details, contact information and the times you are available.

ENERGY PERFORMANCE CERTIFICATE

The energy efficiency rating is a measure of the overall efficacy of a home. The higher the rating the more energy efficient the home is and the lower the fuel bills will be.

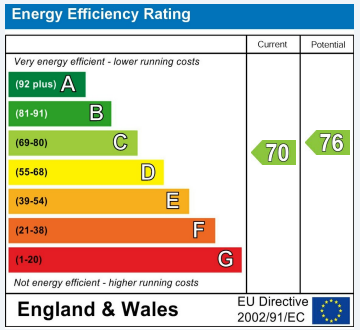

These particulars are intended to give a fair and reliable description of the property but no responsibility for any inaccuracy or error can be accepted and do not constitute an offer or contract. We have not tested any services or appliances (including central heating if fitted) referred to in these particulars and the purchasers are advised to satisfy themselves as to the working order and condition. If a property is unoccupied at any time there may be reconnection charges for any switched off/disconnected or drained services or appliances - All measurements are approximate.

THINKING OF SELLING? If you are thinking of selling your home or just curious to discover the value of your property, Hunters would be pleased to provide free, no obligation sales and marketing advice. Even if your home is outside the area covered by our local offices we can arrange a Market Appraisal through our national network of Hunters estate agents.

The Property Ombudsman

21 Cedar Parade, Repton Park Avenue, Ashford, TN23 3TE
Tel: 01233 613613 Email: ashford@hunters.com https://www.hunters.com

HUNTERS®
HERE TO GET *you* THERE