

Knutsford

Mobberley Road

IRLAMS of Knutsford

Knutsford, WA16 8HY

Mobberley Road

£495,000









The Property

This superb three-bedroom detached family home comes well-presented throughout and offers great space, perfect for a variety of family arrangements. Set off a quiet access road, back from the main road, the property enjoys a high degree of privacy whilst being conveniently positioned within a short walk of Knutsford Town Centre and all local amenities, including Knutsford's shops, bars and restaurants, as well as its stunning outdoor spaces such as Tatton Park and The Moor.

The house itself is deceptively spacious and comes with further potential for development (subject to the relevant permissions). Particular mention must be made of the spacious dining kitchen, which opens out to the rear garden, the bright living room with its large bay window flooding the room with natural daylight, as well as the three generously sized double bedrooms. The property is approached via a tarmacadam driveway providing two allocated parking spaces. A private timber-gated entrance leads through to the generous, mature front garden.

The property sits comfortably within its plot, with the gardens sweeping around the house to provide a high degree of privacy. A large flagged patio, established plants and shrubs, and raised planter beds create an attractive outdoor space, perfect for alfresco dining and entertaining. The gardens are enclosed by woodlap fencing together with mature hedging and trees, further enhancing the property's private setting.

Directions

From the centre of Knutsford proceed along King Edward Road (A50) turning left downs Adams Hill passing the railway station. At the next traffic lights turn left onto Hollow Lane which becomes Mobberley Road. Follow Mobberley Road until you approach the traffic lights at Bentley Manchester then turn right into Kids Planet where the property will be found on the left.

- Beautifully presented detached property situated in a lovely private location
- Spacious & flexible living accommodation
- Living, dining kitchen
- Three generous bedrooms
- Spacious bathroom
- Private, enclosed garden surrounded by shrubbery and woodland
- Allocated parking
- One of a kind property
- No chain

Postcode – WA16 8HY
Tenure – Freehold
Local Authority – Cheshire East
Council Tax – Band D
EPC - D







GROUND FLOOR
557 sq.ft. (51.8 sq.m.) approx.

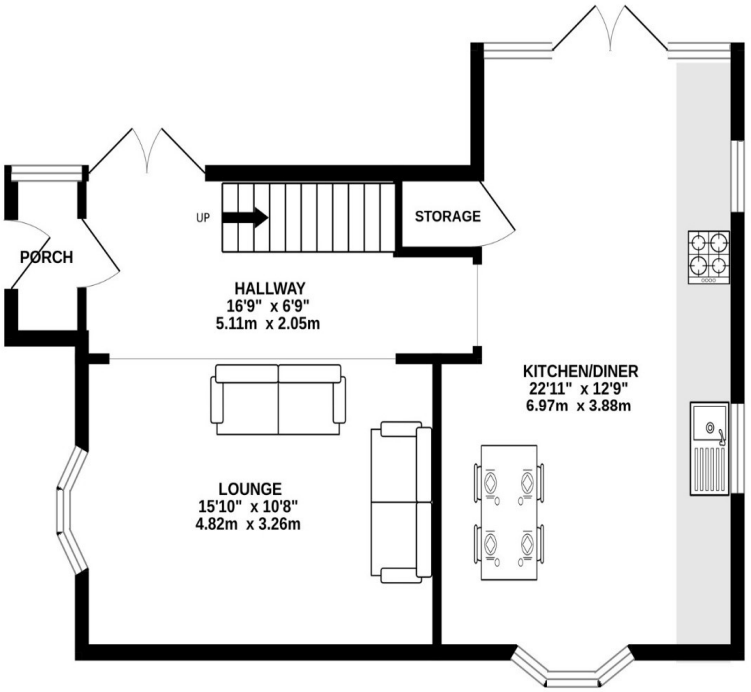

1ST FLOOR
484 sq.ft. (45.0 sq.m.) approx.

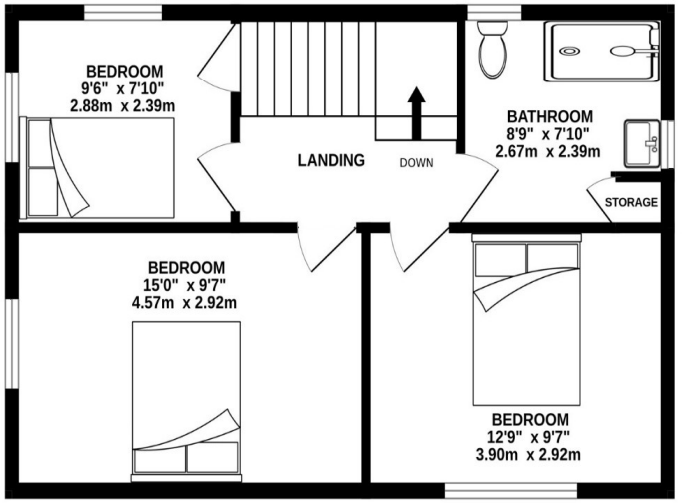

TOTAL FLOOR AREA : 1042 sq.ft. (96.8 sq.m.) approx.

Whilst every attempt has been made to ensure the accuracy of the floorplan contained here, measurements of doors, windows, rooms and any other items are approximate and no responsibility is taken for any error, omission or mis-statement. This plan is for illustrative purposes only and should be used as such by any prospective purchaser. The services, systems and appliances shown have not been tested and no guarantee as to their operability or efficiency can be given.
Made with Metropix ©2026

103 King Street, Knutsford, Cheshire, WA16 6EQ
01565 654 000
E: info@irlamsestateagents.co.uk
www.irlamsestateagents.co.uk

I1021_ Printed by Ravensworth 01670 713330

Irlams (Estate Agents) Ltd for themselves and for the vendors or lessors of this property whose agents they are give notice that:
(a) The particulars are set out as a general outline only for the guidance of intending purchasers or lessees, and do not constitute, nor constitute part of, an offer or contract;
(b) All descriptions, dimensions, references to condition and necessary permissions for use and occupation, and other details are given in good faith and are believed to be correct but any intending purchasers or lessees should not rely on them as statements or representations of fact, but must satisfy themselves by inspection or otherwise as to the correctness of each of them;
(c) No person in the employment of Irlams (Estate Agents) Ltd has any authority to make or give any representation or warranty whatsoever in relation to this property.
(d) We believe the information above to be accurate at the point it was obtained however you may wish to make a final check with your Solicitor or with us in respect of anything above you feel crucial before you proceed with the purchase of this property.

IRLAMS of Knutsford