Reedham Court | Aveling Close | Purley | CR8 4DY

£1,550 Per Month

BOND & SHERWILL
EST. 1908

Reedham Court | Aveling Close
Purley | CR8 4DY
£1,550 Per Month

Bond & Sherwill are proud to market this two-bedroom, first-floor apartment which is in ideal proximity to Purley Town Centre and perfect for commuters.

The interior features two good-size bedrooms, lounge/diner, kitchen and a modern bathroom. In addition the property also benefits from a garage.

This apartment benefits from being just a short walk from Reedham Railway Station and being in close proximity to Purley Railway Station, which provides swift and easy access to London Victoria, London Bridge, Gatwick Airport and Brighton. In addition, local buses serve destinations including Caterham, Banstead, Old Coulsdon, Redhill, Central Croydon, West Croydon and Streatham, while the N68 route provides nightly buses both into and from Central London and Waterloo Railway Station.
The M23/M25 interchange at Hooley can be used to access the national motorway network while local amenities, shops and restaurants can be found in Purley Town Centre.

Master Bedroom

Bathroom

Kitchen

Bedroom Two

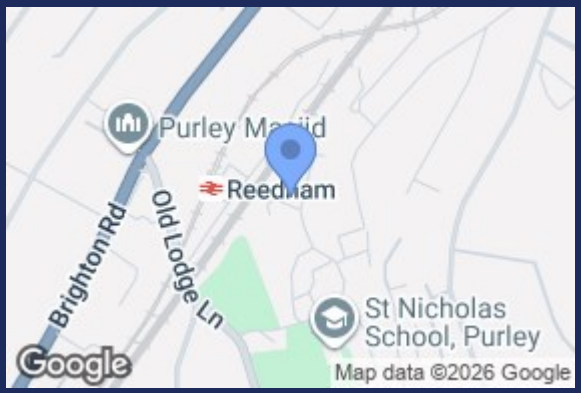

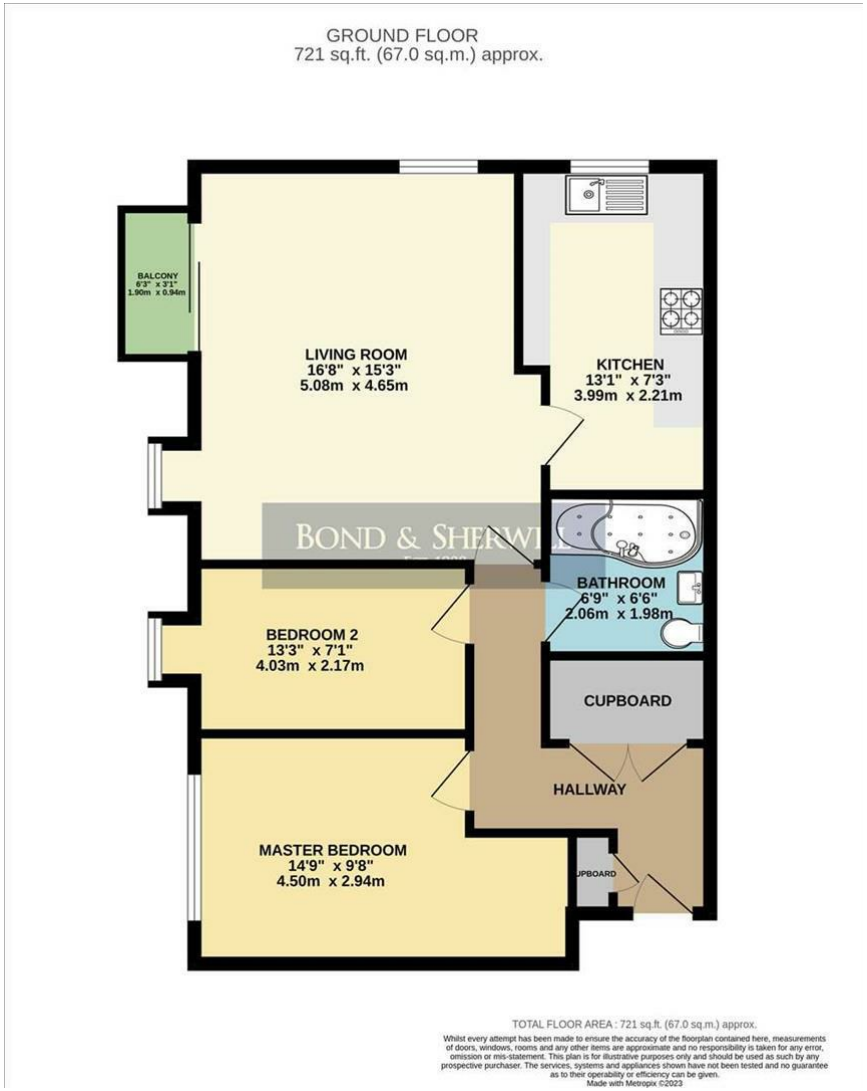

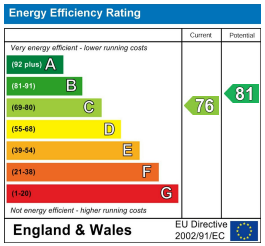

Bond & Sherwill
134 Brighton Road
Coulsdon
Surrey
CR5 2ND
020 8660 0189
lettings@bondandsherwill.co.uk