

Aldreds
Estate Agents



Broadland Sands Holiday Park Coast Road

Corton, Lowestoft, NR32 5LQ

£17,995



Broadland Sands Holiday

Corton, Lowestoft, NR32 5LQ

We are pleased to offer this 2019 Atlas Moonstone that is sited at the end and adjacent to a small natural woodland. This well presented model comprises 2 double bedrooms, en-suite shower room, separate W.C, large open plan kitchen & living area. All appliances, tall fridge freezer, leather L shaped reclining sofa, double bed are included in the sale.

Broadland Sands Holiday Park is a family-friendly coastal park located in Corton, between Great Yarmouth and Lowestoft. It features an indoor pool with a 45-meter flume, dinosaur-themed adventure golf, a clubhouse, and varied caravan accommodation. It is well-placed for exploring the Suffolk coast and Norfolk Broads, with a strong focus on family entertainment and active holidays.

Key Information & Amenities

Pool & Activities: Indoor heated pool with a 45m flume, family entertainment venue, adventure golf, climbing wall, and a sports pitch.

- **Dining:** On-site restaurant, takeaway, and sports bar.
-
- **Beach Access:** While coastal erosion has affected direct access, the park is near beaches, with Lowestoft and Gorleston beaches a short drive away.
-
- **Important Notes:** The park is cashless and operates for roughly 11.5 months a year, closing briefly for the first 2 weeks of February.

Ground Rent / Site Fees - £6145

2026 SITE FEES INCLUDED

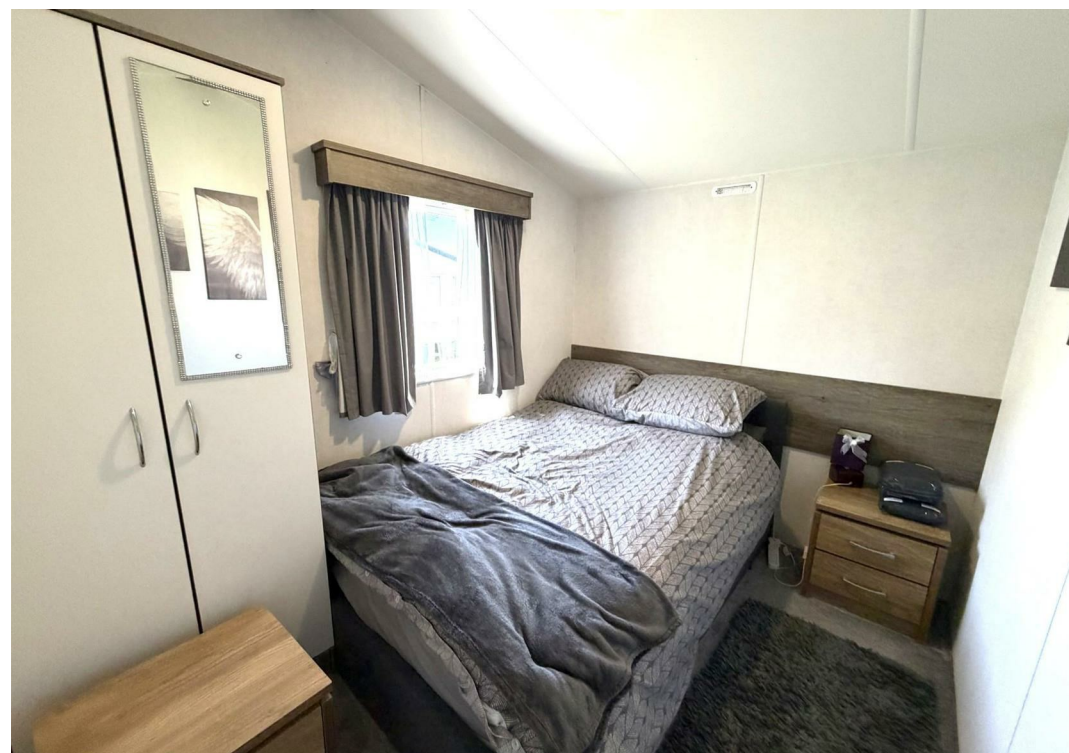

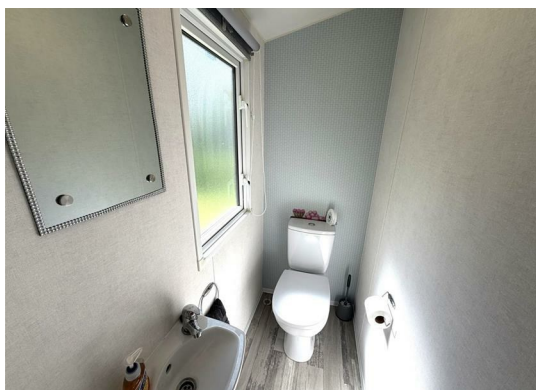
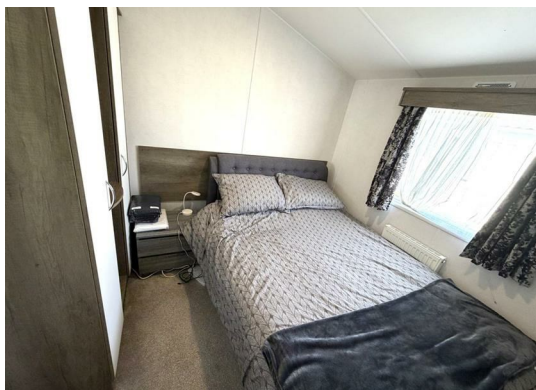
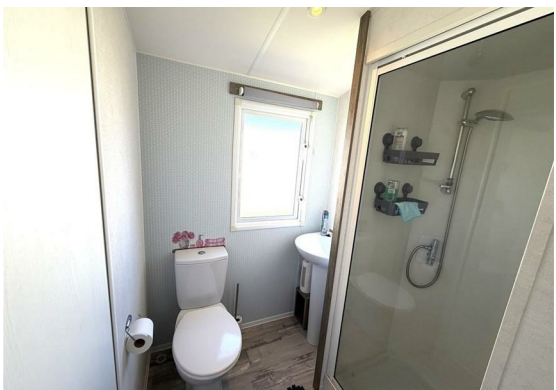

Floor Plan



Area Map

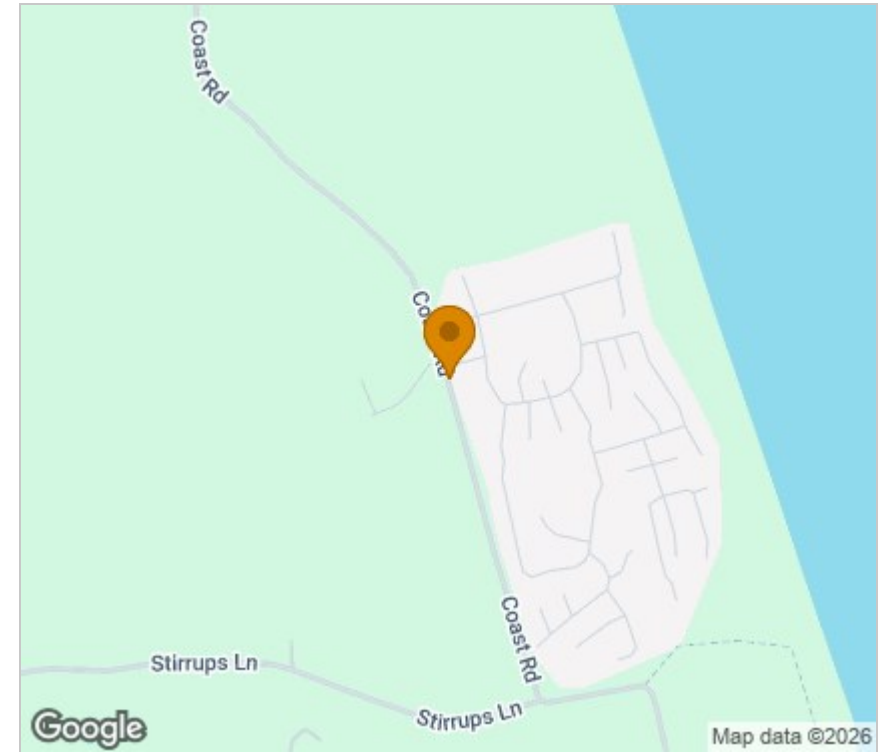

Energy Efficiency Graph

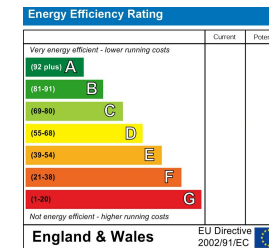

Viewing

Please contact our Aldreds Lowestoft Office on 01502 565432 if you wish to arrange a viewing appointment for this property or require further information.

Disclaimer

These particulars are issued on an understanding that all negotiations shall be conducted through Messrs. Aldreds. Please note: Messrs. Aldreds for themselves and for the vendors or lessors of this property whose agents they are given notice that: 1. Particulars are set out as a general outline only for guidance of intending purchasers or lessees, and do not constitute nor constitute part of, an offer or contract. 2. All descriptions, dimensions, references to condition and necessary permissions for use and occupation, and other details are given without responsibility and any intending purchasers or tenants should not rely on them as statements or representations of fact but must satisfy themselves by inspection or otherwise as to the correctness of each of them. 3. No person in the employment of Messrs. Aldreds has any authority to make or give any representation or warranty whatever in relation to this property. 4. If you are proposing to visit the property and are travelling some distance please check with Aldreds on the issue of availability prior to travelling. 5. Aldreds Property Consultants and associated services may offer additional services to the prospective purchaser for which they will be entitled to receive a commission.

Aldreds are pleased to be working with Mortgage Advice Bureau. They're an award-winning mortgage broker with over 1,400 advisers across the UK, and have access to over 12,000 mortgage products from over 90 lenders. Aldreds Estate Agents Ltd receive a commission of £200 on each completed case. Your home may be repossessed if you do not keep up repayments on your mortgage. There may be a fee for mortgage advice. The actual amount you pay will depend upon your circumstances. The fee is up to 1%, but a typical fee is 0.3% of the amount borrowed. Mortgage Advice Bureau is a trading name of Mortgage Seeker Limited which is an appointed representative of Mortgage Advice Bureau Limited and Mortgage Advice Bureau (Derby) Limited which are authorised and regulated by the Financial Conduct Authority. Mortgage Seeker Limited Registered Office: Lovewell Blake, Sixty Six North Quay, Great Yarmouth, Norfolk, NR30 1HE. Registered in England Number: 03721415. 6. Potential purchasers should check with their providers that the broadband and mobile phone coverage they would require is available.

143 London Road North, Lowestoft, Suffolk, NR32 1NE

Tel: 01502 565432 Email: lowestoft@aldreds.co.uk <https://www.aldreds.co.uk/>

Registered in England Reg. No. 08945751 Registered Office: 17 Hall Quay, Great Yarmouth, Norfolk NR30 1HJ

Directors: Mark Duffield B.S.c. FRICS. Dan Crawley MNAEA Paul Lambert MNAEA