



Flat 20 Swinbrook Court, Witney OX28 6FN

A 2 bedroom first floor apartment in this delightful town centre retirement scheme for the over 60's. The property is conveniently situated within walking distance of Waitrose and Witney Windrush Leisure Centre. Spacious and light accommodation comprises a hall, lovely size living room/dining room leading to a balcony, a kitchen, 2 double bedrooms (both with built in wardrobes) and a bathroom. There is double glazing and electric heating, and the property is attractively set in communal gardens which include, lawns, flower borders, trees, shrubs and a covered seating area. There is a House Manager who lives onsite and a Careline alarm system, together with a communal lounge and kitchen; where regular social activities take place, and guest facilities for visitors. Car parking is available on site. Available for sale with no onward chain.

**THOMAS
MERRIFIELD**

SALES LETTINGS

e. witney@thomasmerrifield.co.uk

t. 01993 772000

Price £200,000

www.thomasmerrifield.co.uk



Flat 20, Swinbrook Court, Witney, Oxfordshire OX28 6FN

- Entrance Hall
- Living/Dining Room (with balcony)
- Kitchen
- 2 Double Bedrooms
- Bathroom
- Double Glazing
- Electric Heating
- Communal Gardens
- Close The Town Centre
- No Onward Chain

From OFCOM:

Broadband: Superfast is available

Mobile:

Outdoor is Likely for O2, EE, Vodafone and Three

Indoor is Likely for EE, and Limited for O2, Vodafone and Three.

23F26

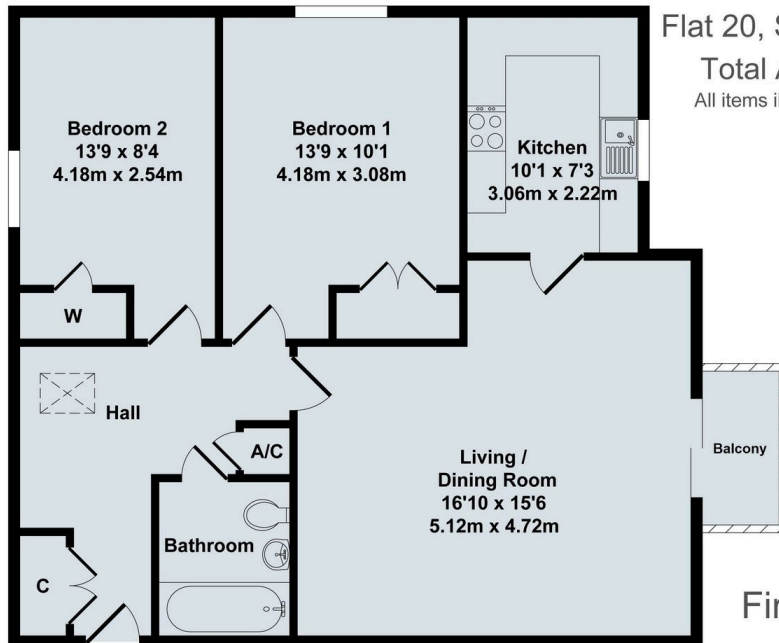

Flat 20, Swinbrook Court, 70 Langdale Gate, Witney

Total Approx. Floor Area 732 Sq.Ft. (68.0 Sq.M.)

All items illustrated on this plan are included in the "Total Approx Floor Area"



First Floor

Local Authority:

WODC Tax Band D / EPC Rating: 76/C

Contact:

52 Market Square, Witney,
Oxfordshire, OX28 6AF

Tenure:

Leasehold - (2026) Service Charge £4901.31 p.a. (2026) Ground
Rent £100 p.a. 125 years from 29/09/88 - 86 years remaining

Tel: 01993 772000

Email: witney@thomasmerrifield.co.uk

Important Notice

Thomas Merrifield for themselves and their clients give notice that:-

1. They are not authorised to make or give representation or warranty in relation to this property, either on their own behalf or on behalf of the Seller. They assume no responsibility for any statement made in these particulars. These particulars do not form part of any offer or contract and must not be relied upon as statements or representations of fact.
2. Whilst every attempt has been made to ensure the accuracy of the floorplan contained here, measurements of doors, windows, rooms and any other items are approximate and no responsibility is taken for any error, omission, or mis-statement.
3. All areas, measurements or distances are approximate. The particulars are intended for guidance only and are not necessarily comprehensive. A wide angle lens may have been used in photography. Thomas Merrifield have not tested appliances or services and it should not be assumed that the property has all necessary planning, building regulation and other consents. Buyers must satisfy themselves with the property by inspection or otherwise.
4. Reference to any mechanical or electrical equipment does not constitute a representation that such equipment is capable of fulfilling its function and prospective Buyers must make their own enquiries.
5. They have no responsibility for any expenses or costs incurred by prospective Buyers in inspecting properties which have been sold, let or withdrawn. Applicants are advised to contact the Agent to check availability and any other information of particular importance to them, prior to inspecting the property, particularly if travelling some distance.