



30 Bathing Place Lane, Witney OX28 6AQ

Draft details - may be subject to alterations.

A 2 bedroom end terrace house, situated in a quiet and attractive location on this small and popular development, within easy walking distance of the town centre. The extended accommodation includes an entrance hall, cloakroom, living room, kitchen and a conservatory/dining room, together with 2 good size bedrooms a bathroom, double glazing and gas central heating. There is the added benefit of a south west facing rear garden, a garage and parking space.

**THOMAS
MERRIFIELD**

SALES LETTINGS

e. witney@thomasmerrifield.co.uk

t. 01993 772000

Price £299,950

www.thomasmerrifield.co.uk



30 Bathing Place Lane, Witney OX28 6AQ

- Entrance Hall
- Living Room
- Kitchen
- Conservatory/Dining Room
- 2 Bedrooms
- Bathroom
- Double Glazing
- Gas Central Heating
- Garage & Parking
- Close To The Town Centre

Material Information - sourced from Ofcom.
All mains are connected. Ultrafast broadband is available. Mobile & Data Signals - outdoor: good for EE, O2, Vodafone & Three.

12B26

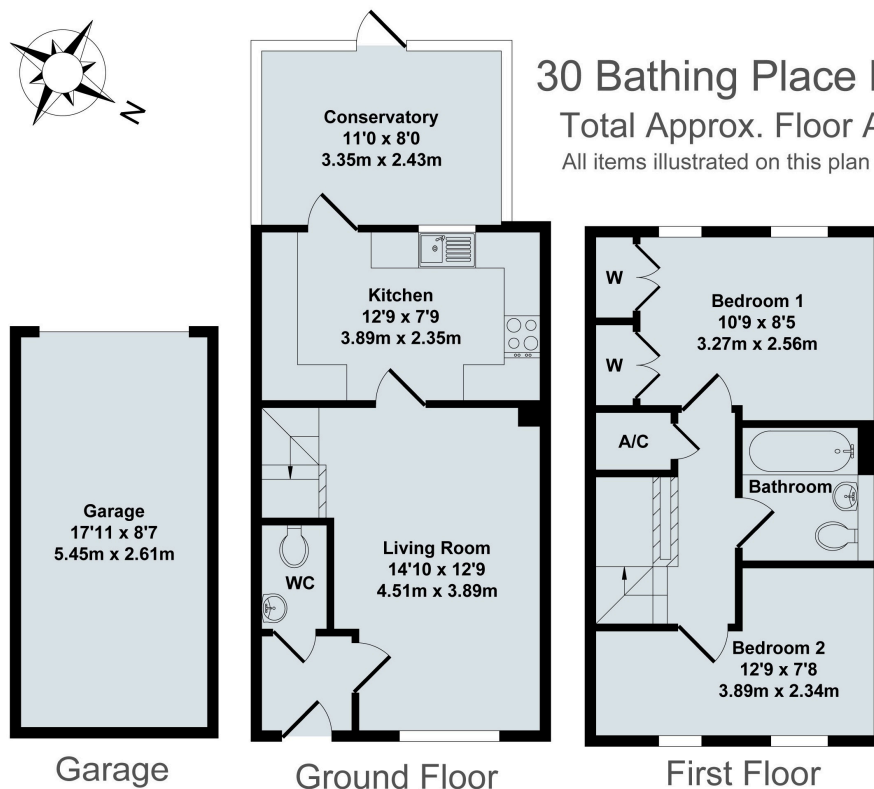
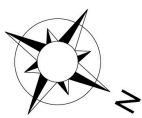

Local Authority:

WODC Tax Band C / EPC Rating: 71/C

Contact:

52 Market Square, Witney,
Oxfordshire, OX28 6AF

Tenure:

Freehold - Annual Estate Charge: £312.32
per annum.

Tel: 01993 772000

Email: witney@thomasmerrifield.co.uk

Important Notice

Thomas Merrifield for themselves and their clients give notice that:-

1. They are not authorised to make or give representation or warranty in relation to this property, either on their own behalf or on behalf of the Seller. They assume no responsibility for any statement made in these particulars. These particulars do not form part of any offer or contract and must not be relied upon as statements or representations of fact.
2. Whilst every attempt has been made to ensure the accuracy of the floorplan contained here, measurements of doors, windows, rooms and any other items are approximate and no responsibility is taken for any error, omission, or mis- statement.
3. All areas, measurements or distances are approximate. The particulars are intended for guidance only and are not necessarily comprehensive. A wide angle lens may have been used in photography. Thomas Merrifield have not tested appliances or services and it should not be assumed that the property has all necessary planning, building regulation and other consents. Buyers must satisfy themselves with the property by inspection or otherwise.
4. Reference to any mechanical or electrical equipment does not constitute a representation that such equipment is capable of fulfilling its function and prospective Buyers must make their own enquiries.
5. They have no responsibility for any expenses or costs incurred by prospective Buyers in inspecting properties which have been sold, let or withdrawn. Applicants are advised to contact the Agent to check availability and any other information of particular importance to them, prior to inspecting the property, particularly if travelling some distance.