

CAMLEY STREET LONDON N1C

£1,000 PER WEEK AVAILABLE NOW

Hamptons

THE HOME EXPERTS

THE PARTICULARS

Camley Street London N1C

£1,000 Per Week
Furnished

3 Bedrooms
2 Bathrooms
1 Reception

Features

- Modern Canalside Development, - Three Double Bedrooms, - Two Bathrooms (One En-Suite), - Open Plan Reception, - Modern
Fitted Kitchen, - Private Balcony with Stunning Views, - Secure Entry with Lift Access, - Offered Furnished, - Council Tax -
Band F

Council Tax

Council Tax Band F

Hamptons
97-99 Upper Street
Islington, London, N1 0NP
0207 359 5675
islingtonlettings@hamptons-int.com
www.hamptons.co.uk

The Property

PHOTOS ARE FOR MARKETING PURPOSES ONLY Set in the vibrant heart of London, Regent's Wharf is a contemporary development offering a selection of beautifully designed two and three bedroom apartments, just moments from King's Cross St Pancras, Camden Town, and the lively Coal Drops Yard. Each home is thoughtfully crafted to maximise space and light, featuring high-quality, sustainable finishes throughout. Residents can enjoy expansive living areas and private roof terraces with striking views across the city skyline. Residents also benefit from secure entry, a concierge service, and lift access, ensuring both convenience and peace of mind. Positioned along the banks of Regent's Canal, the development combines modern city living with a tranquil waterside setting. This historic canal winds its way past Regent's Park and Camden Market, connecting Little Venice to the Docklands, and provides a unique and peaceful backdrop to everyday life. Just a short walk away, Coal Drops Yard offers a dynamic mix of independent boutiques, global brands, cafés, restaurants, and cultural spaces, making it one of London's most exciting destinations for shopping, dining, and socialising. ***Council Tax - Band F***



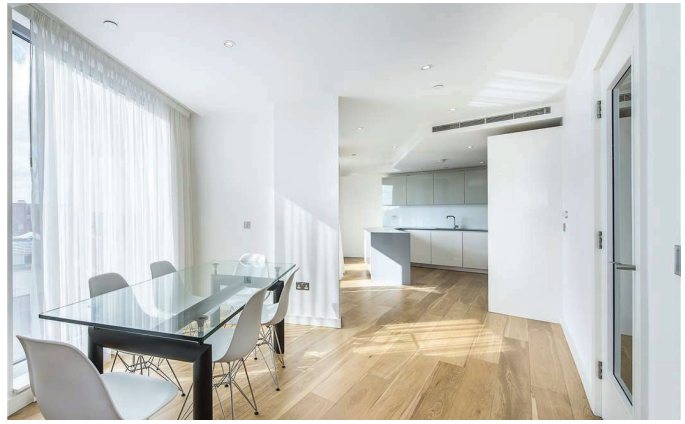

No floor plan currently available

For Clarification
We wish to inform prospective tenants that we have prepared these particulars as a general guide and they have been confirmed as accurate by the landlord. We have not verified permissions, nor carried out a survey, tested the services, appliances and specific fittings. Room sizes are approximate and measurement figures rounded: they are taken between internal wall surfaces and therefore include cupboards/shelves, etc. Accordingly, they should not be relied upon for carpets and furnishings. It should also be noted that all fixtures and fittings, carpeted, curtains/blinds, kitchen equipment and garden statuary, whether fitted or not, are deemed removable by the landlord unless specifically itemised with these particulars. Please enquire in office or on our website for details on holding deposit and tenancy deposit figures.

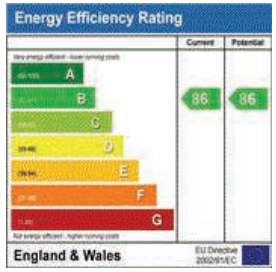












ESTABLISHED
THE HOME EXPERTS