



CRANLEY GARDENS, SW7

£1,000 per week

Stunning duplex apartment

Two double bedrooms

Two bathrooms

Fantastic condition

Prestigious address

Building caretaker

@marshandparsons
marshandparsons.co.uk

MARSH &
PARSONS



ABOUT THE PROPERTY

An immaculately presented, west facing apartment overlooking Evelyn Gardens and located on one of South Kensington's premier addresses. The property has been fully refurbished to an exacting standard and benefits from two double bedrooms, two bathrooms, a stunning open plan kitchen living room and excellent storage.

Cranley Gardens is one of the most prestigious addresses in South Kensington and offers easy access to Gloucester Road and South Kensington underground stations. The excellent array of shops and best restaurants of Fulham Road are on the doorstep.



STEP INSIDE CRANLEY GARDENS

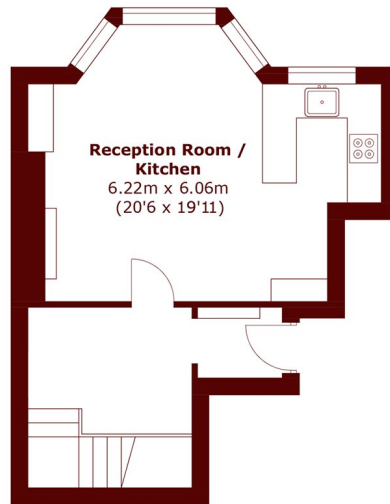

Ground Floor

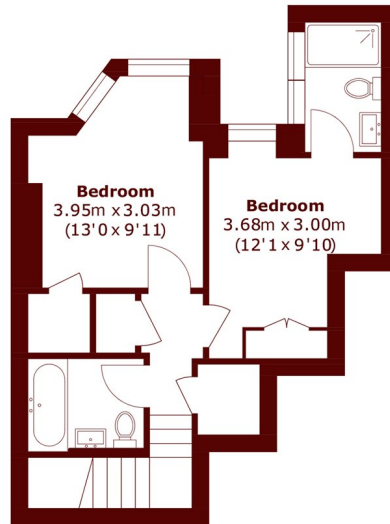

Lower Ground Floor

Total area (approx.): 73.2 sq. m (787.7 sq. ft)

South Kensington
020 7590 0810

Energy Rating: F We aim to make our particulars both accurate and reliable. However, they are not guaranteed; nor do they form part of an offer or contract. If you require clarification on any points then please contact us, especially if you're traveling some distance to view. Please note that appliances and heating systems have not been tested and therefore no warranties can be given as to their good working order

MARSH &
PARSONS