

Reading House, W2

MOUNTGRANGE HERITAGE

Reading House, W2

This well-presented property has been recently refurbished throughout and offers bright, contemporary accommodation. The apartment features wooden flooring in both the reception room and bedroom, a modern kitchen fitted with brand-new appliances, and a newly fitted bathroom.

Situated within the purpose-built Hallfield Estate, the property benefits from an excellent central London location, with a variety of local shops, cafés, restaurants and amenities close by. Bayswater, Paddington and Lancaster Gate Underground stations are all within easy reach, providing convenient transport links across London and beyond.









Reading House, W2

Approx Gross Internal Area
42.4 sq m / 456 sq ft

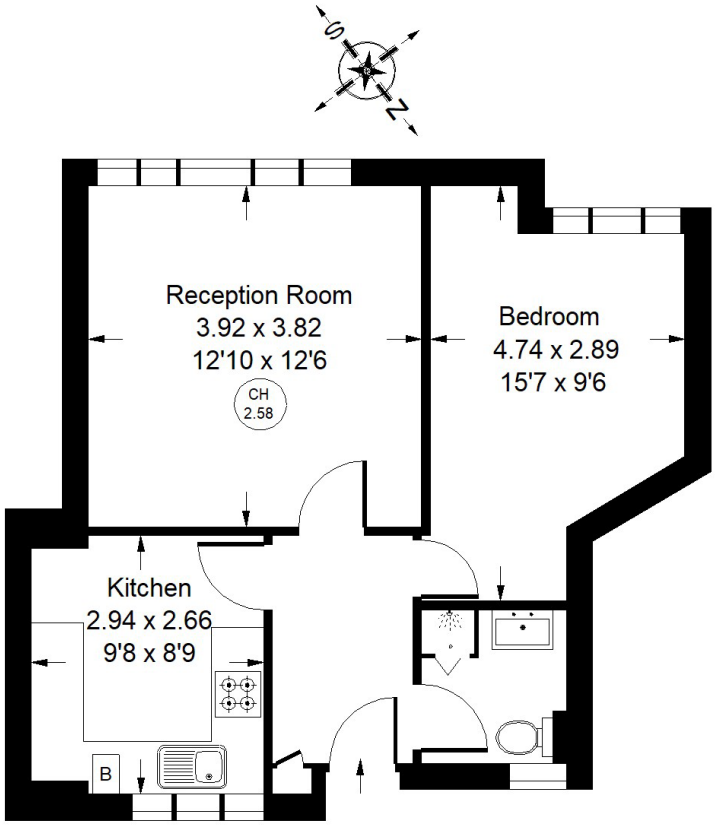

Ground Floor

Whilst every attempt has been made to ensure the accuracy of the floor plan, measurements are approximate and not to scale.
No guarantee is given on the total square footage of the property quoted on the plan. Figures given are for guidance.
Plan is for illustration purposes only, not to be used for valuations.



Reading House, W2

City of Westminster

1 | 1 | 1

- One bedroom
- Recently refurbished
- Modern kitchen with brand new applicances
- Excellent transport links
- Purpose built estate

Property Ref: 22979

The Property Ombudsman

Whilst every attempt has been made to ensure the accuracy of the floor plan, measurements are approximate and not to scale. No guarantee is given on the total square footage of the property quoted on the plan. Figures given are for guidance. Plan is for illustration purposes only, not to be used for valuations.

LONDON OFFICES
Kensington • North Kensington • Notting Hill 020 7221 2277

mountgrangeheritage.co.uk
hello@mountgrangeheritage.co.uk

MOUNTGRANGE HERITAGE