



3 Eaton Close, Bristol, BS14 8PR

£260,000

This two-bedroom semi-detached bungalow is ****for sale**** in a cul-de-sac location in Bristol, offering an excellent opportunity for buyers seeking a property that ****needs renovation**** and can be tailored to their own requirements. The bungalow benefits from two double bedrooms, one bathroom, a kitchen and a reception room, together with a garden, driveway parking and a single garage. The property holds an EPC rating of C and falls within Council Tax Band C. It is likely to appeal particularly to first-time buyers and investors.

Situated in a popular residential area of south Bristol, the bungalow is close to local amenities including shops, supermarkets and healthcare facilities such as local doctors' surgeries. Nearby green spaces provide opportunities for walking and outdoor recreation.

The property is well placed for access to public transport links. Bus services from the surrounding area connect into Bristol city centre and other parts of the city. Bristol Temple Meads station can be reached by road, offering rail connections to Bath, Cardiff, London and other major destinations, with journey times to London Paddington from around 1 hour 30 minutes.

Entrance Hall

Sitting Room

16'7" x 11'11" (5.06 x 3.64)



Bedroom Two

9'9" x 9'3" (2.99 x 2.82)



Kitchen

11'6" x 6'8" (3.52 x 2.05)



Shower Room



Bedroom One

13'3" x 9'0" (4.06 x 2.75)



Outside



Garage

Floor Plan

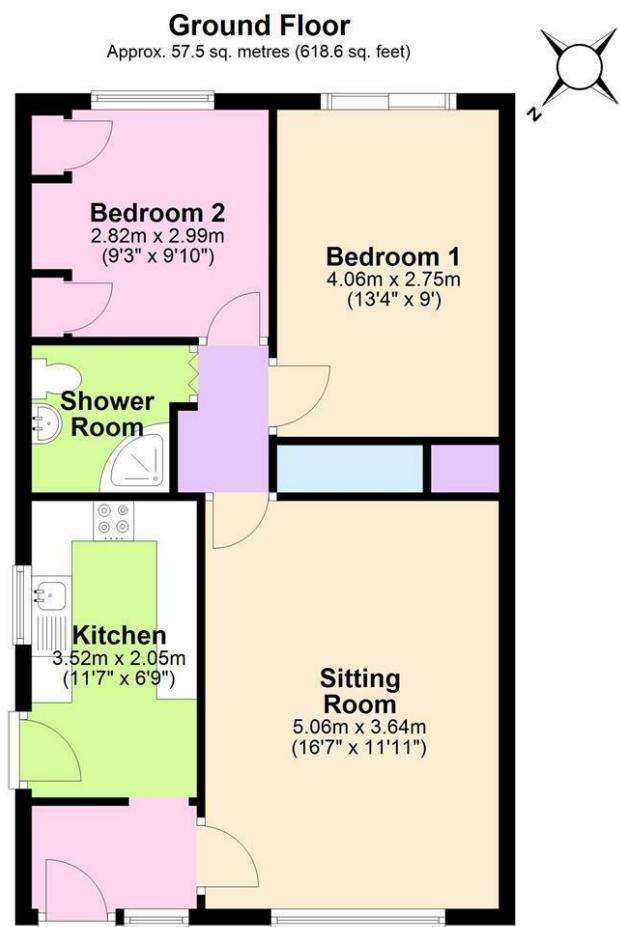

Total area: approx. 57.5 sq. metres (618.6 sq. feet)
3 Eaton Close, Bristol

Area Map

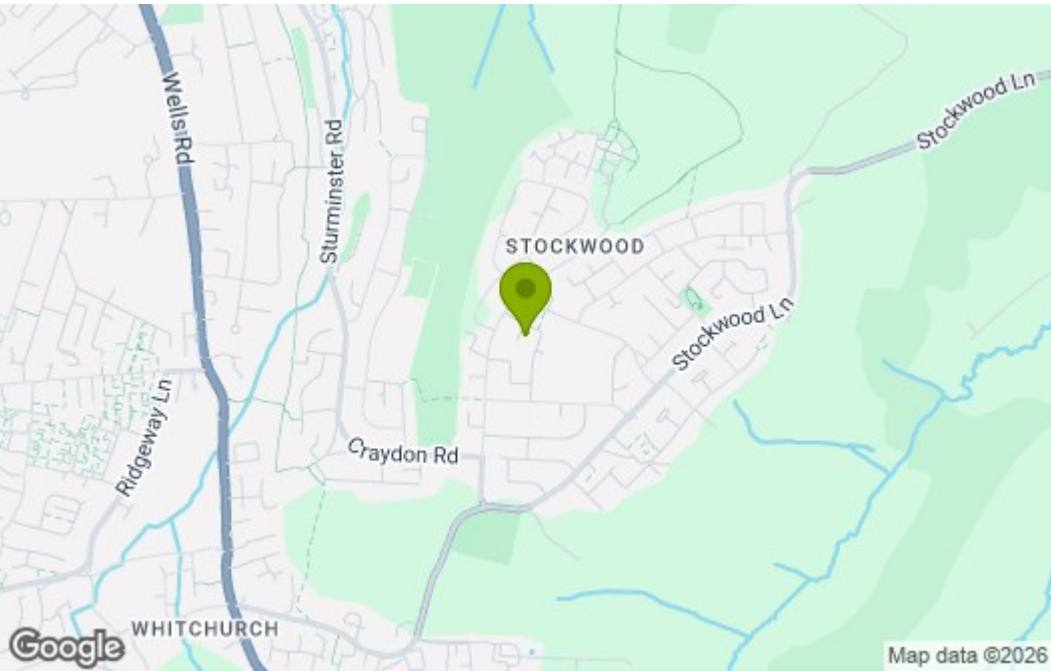

Energy Efficiency Graph

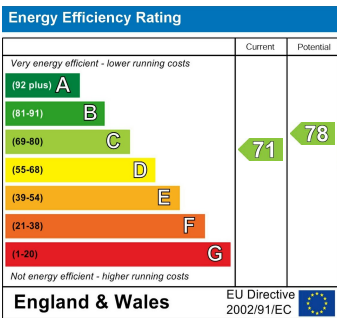

These particulars, whilst believed to be accurate are set out as a general outline only for guidance and do not constitute any part of an offer or contract. Intending purchasers should not rely on them as statements of representation of fact, but must satisfy themselves by inspection or otherwise as to their accuracy. No person in this firms employment has the authority to make or give any representation or warranty in respect of the property.