

# Giles Wheeler-Bennett

CHARTERED SURVEYORS, LAND & PROPERTY AGENTS

## Pastureland—Two Paddocks

### Sandy Lane, Shedfield, SO32 2HQ

Approx. 2.30 acres (0.93 Ha) in all



**An attractive area of pastureland divided into two paddocks (Lots 1 & 2) Situated in a quiet countryside location with secure access via electric gates. Level with paddocks fenced separately and each with small area of hardstanding, as well as water and electricity supplied. Separate accesses for each paddock onto accessway from country lane.**

Lot 1	1.25 acres	Price Guide £115,000
Lot 2	1.05 acres	Price Guide £100,000
<b>The Whole</b>	<b>2.30 acres</b>	<b>Price Guide £215,000</b>

**Available either as a Whole or in 2 Lots.**  
**PRICE GUIDE £215,000 (AS A WHOLE)**  
**OFFERS INVITED—FREEHOLD FOR SALE**



West Court, Lower Basingwell Street, Bishop's Waltham, Southampton SO32 1AJ

T: 01489 896977 F: 01489 896985

E: [office@gileswheeler-bennett.co.uk](mailto:office@gileswheeler-bennett.co.uk) [www.gileswheeler-bennett.co.uk](http://www.gileswheeler-bennett.co.uk)

**VIEWING INSTRUCTIONS: *Strictly and only by prior arrangement.*** There are electric gates securing the access track, therefore you will be unable to access without prior appointment. It is essential to review the information available at the website [www.gileswheeler-bennett.co.uk](http://www.gileswheeler-bennett.co.uk), prior to visiting the property.

**VIDEO DRONE FOOTAGE:** There is no Drone Footage available with this property.

**LOCATION:** See *Location Plan*

**Postcode:** SO32 2HQ.

**What3Words:** [Guard.renewals.detonated](#)

**DESCRIPTION:** The Property in all, extends to approx. 2.30 acres (0.93 Ha) of pastureland, divided into two separate paddocks (Lots 1 & 2) by post and rail fencing. Each paddock has its own access onto a trackway. The lane which provides access is secured by electric gates at the entrance from Sandy Lane providing a safe and secure environment. There is a small area of hardstanding close to the access of each paddock, intended to allow the siting of an equestrian field shelter. Each paddock also has its own metered electricity and water supply. The land is in a quiet rural location and lends itself to horse grazing. The land itself is level and classified as Grade 2 with the soil identified as slowly permeable, seasonally wet, slightly acid but base-rich loamy and clayey soils.

**ACCESS:** By **Transfer** dated **8th August 2019**, the Vendors benefit from a right of way over the lane from Sandy Lane (hatched brown on the Site Plan) as follows (See Copy of Transfer and Transfer Plan on Selling Agents website):

*“a right of way with or without vehicles at all times and for all purposes in connection with the use and enjoyment of the Property over along the Access-Way”.*

The proposed access arrangements following a sale are set out below:

- **If both Lots 1 & 2 are sold to the same purchaser:** A right of way with or without vehicles at all times and for all purposes will be granted over the lane from Sandy Lane hatched brown on the Site Plan. The purchaser shall be required to make a reasonable contribution of 13.2% (6.6% per Lot) towards the maintenance costs of the lane. Separately a right of way with or without vehicles at all times and for all purposes will be granted over the parts of accessway hatched blue and yellow on the Site Plan. The purchaser shall be required to make a reasonable contribution of 40% (20% per Lot) towards the maintenance costs of this accessway.
- **If Lots 1 & 2 are sold to separate purchasers:** A right of way with or without vehicles at all times and for all purposes will be granted over the lane from Sandy Lane hatched brown on the Site Plan. The purchasers will be required to make a reasonable contribution of 6.6% each towards the maintenance costs of the lane. Separately for Lot 1, a right of way with or without vehicles at all times and for all purposes will be granted over the parts of the accessway hatched blue and yellow on the Site Plan. For Lot 2, the right of way will be only over the track hatched blue. The purchasers will be required to make a reasonable contribution of 20% each towards the maintenance costs of the accessway.

**LAND REGISTRY:** The Property comprises part of Land Registry Title No. HP836508. The Land Registry Title Register and Plan are available on the Selling Agent's website.

**BOUNDARIES AND FENCING:** Each Lot is bounded by post and rail fencing. Established native hedging and trees provide screening along the south-western boundary. The proposed boundary maintenance responsibilities following a sale are set out below:

- **If both Lots 1 & 2 are sold to the same purchaser:** The purchaser will be responsible for the maintenance of all fences between the Property sold and the Vendor's retained land. We understand that the fence on the western boundary of Lot 1 is the responsibility of the neighbouring landowner as detailed by **Transfer** dated **18th November 2020**.
- **If Lots 1 & 2 are sold to separate purchasers:** Each purchaser shall be responsible for maintaining the fences between the land they have purchased and the retained land. The purchaser of Lot 1 shall be responsible for maintaining the fence between the Lots 1 and 2.

**PLANNING AND PLANNING DESIGNATIONS:** The Property is outside settlement boundaries and therefore countryside policies restricting development apply under the current Adopted Local Plan from Winchester City Council. There are two planning applications on record as affecting the Property and these are detailed below:

- [05/01391/FUL](#) - Extension to existing 9-hole golf course. 11 Oct 2005. Application Permitted.
- [10/02646/FUL](#) - Extension to the time limit for implementing planning permission 05/01391/FUL (Extension to existing 9 hole golf course). 12 Jan 2011. Application Permitted.

The records for these on Local Planning Authority website can be accessed via the links above. The time period for implementation for both of these applications has now expired. See Planning Authority contact details below.

**DESIGNATIONS:** The property is situated within the South Hampshire Lowlands National Character area. It is also within a Nitrate Vulnerable Zone. No other significant environmental or planning designations have been identified. Land to the north of the property is within the Cockscomb Down Site of Importance for Nature Conservation (SINC) but this does not directly affect the property.

**SERVICES:** Each Lot benefits from a metered mains water supply and an electricity supply.

**PUBLIC RIGHTS OF WAY:** No public rights of way affect the property.

**OTHER RIGHTS:** There are a number of rights benefitting and burdening the Property which are referred to on the Land Registry Title Register. Prospective buyers are advised to review the Land Registry documentation themselves to fully appraise themselves of these rights. The Land Registry Title Register and Plan are available on the Selling Agent's website. See also Copy of Transfer dated 8th August 2019 and Transfer Plan on Selling Agents website.

- By **Transfer** dated **8th August 2019**, there were rights to bring electricity and water supplies through neighbouring land along routes indicated on the Transfer Plan. There were also rights for the neighbouring land owner (previous owner of the Property) to install an electricity supply along a route indicated on the Transfer Plan. It is our understanding that at least some of these rights have already been exercised. There is also a right for the neighbouring landowner to reposition the utilities.
- By **Transfer** dated **8th August 2019**, there are requirements on the owners of the land not to obstruct the access-way from Sandy Lane and not to damage the surface of the access-way. There is also a requirement to pay a service charge amounting to 33% of the reasonable and proper cost incurred repairing, renewing and relaying the access-way and any service media shared with the previous owners of the land. Also to maintain good quality stock-proof fencing between the land and the retained land belonging to the previous owner.

**COVENANTS:** Due to the proximity of their residential property to the land being sold, it is the intention of the Vendors to impose a number of covenants on the Property including:

- Limiting the use of the land to agricultural and equestrian uses, but excluding agricultural uses which have a particular detriment to residential amenity including pigs and poultry.
- Preventing the erection of buildings and structures beyond proportionately size equestrian stables/facilities subject to obtaining the necessary planning consent and also consent of the Vendor such consent not to be unreasonably withheld.
- Preventing nuisance, the erection of advertising boards, the erection of satellite dishes/aerials, the parking of more than two vehicles overnight and the obstruction of/damage to the accessway.
- Allowing the passage and maintenance of utilities across the Property as required for the benefit of the retained land.

**LOCAL & PLANNING AUTHORITY:** Winchester City Council (WCC), City Offices, Colebrook Street, Winchester, Hampshire, SO23 9LJ. Tel: 01962 840222. [www.winchester.gov.uk](http://www.winchester.gov.uk)

**OFFER INSTRUCTIONS:** Please see the Additional Document on our website for instructions as to how to make an offer by Private Treaty.

**For Further Information Contact:**

Nathan Broome

Tel: 01489 896977

Email: [nathan@gileswheeler-bennett.co.uk](mailto:nathan@gileswheeler-bennett.co.uk)



Regulated by  
**RICS**<sup>®</sup>



# SITE PLAN

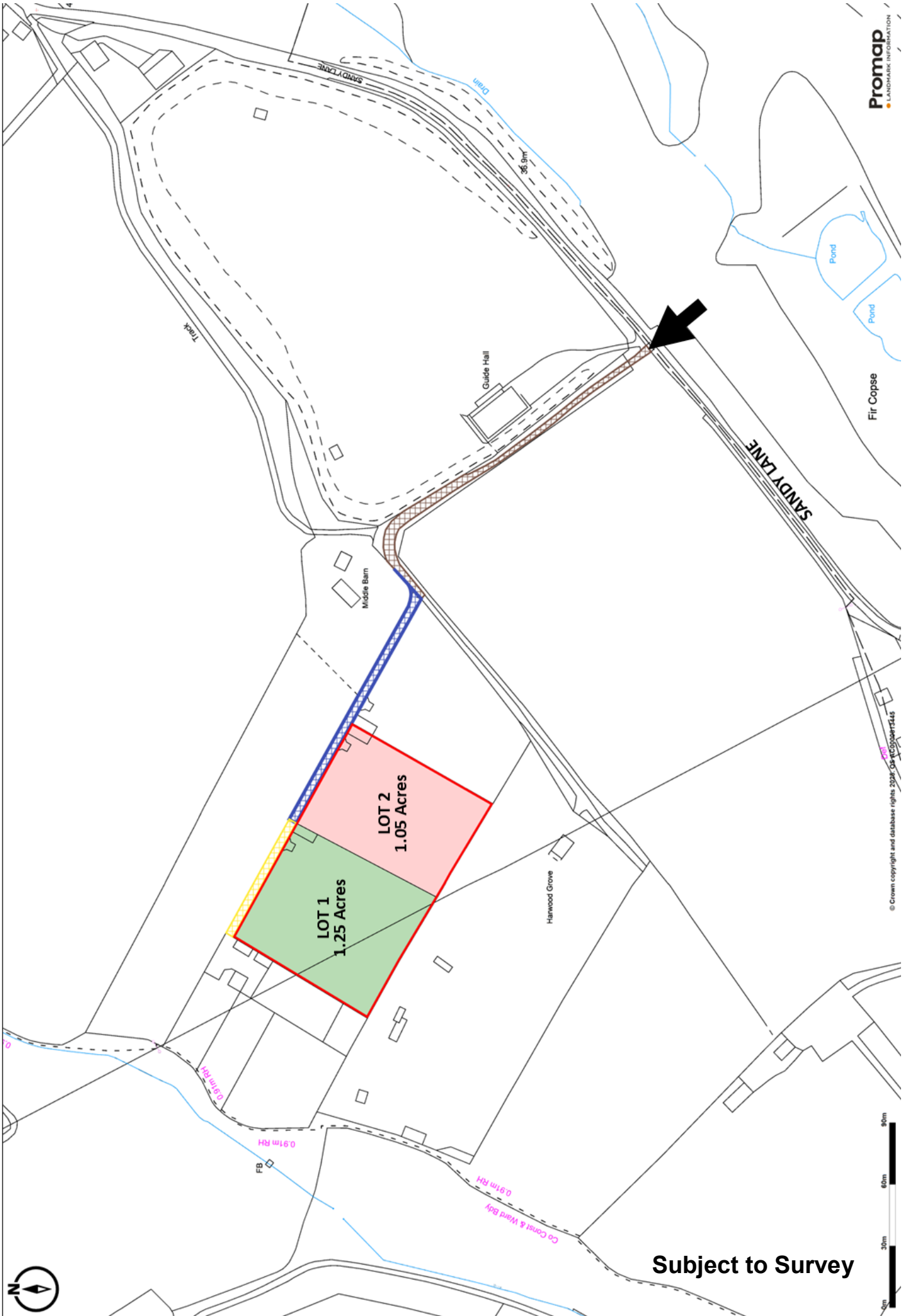

Subject to Survey





# LOT 1



# LOT 2

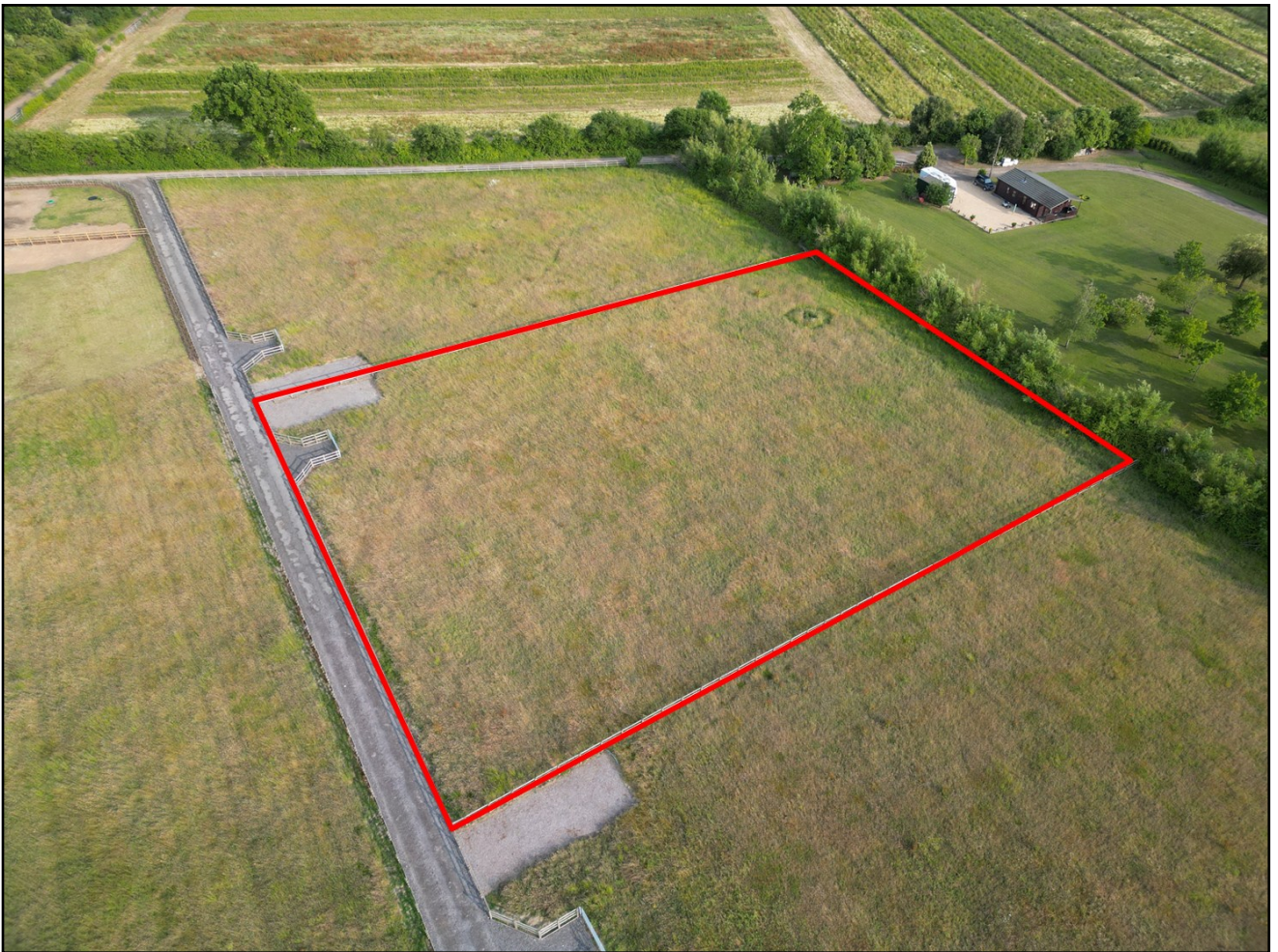

# LOCATION PLAN

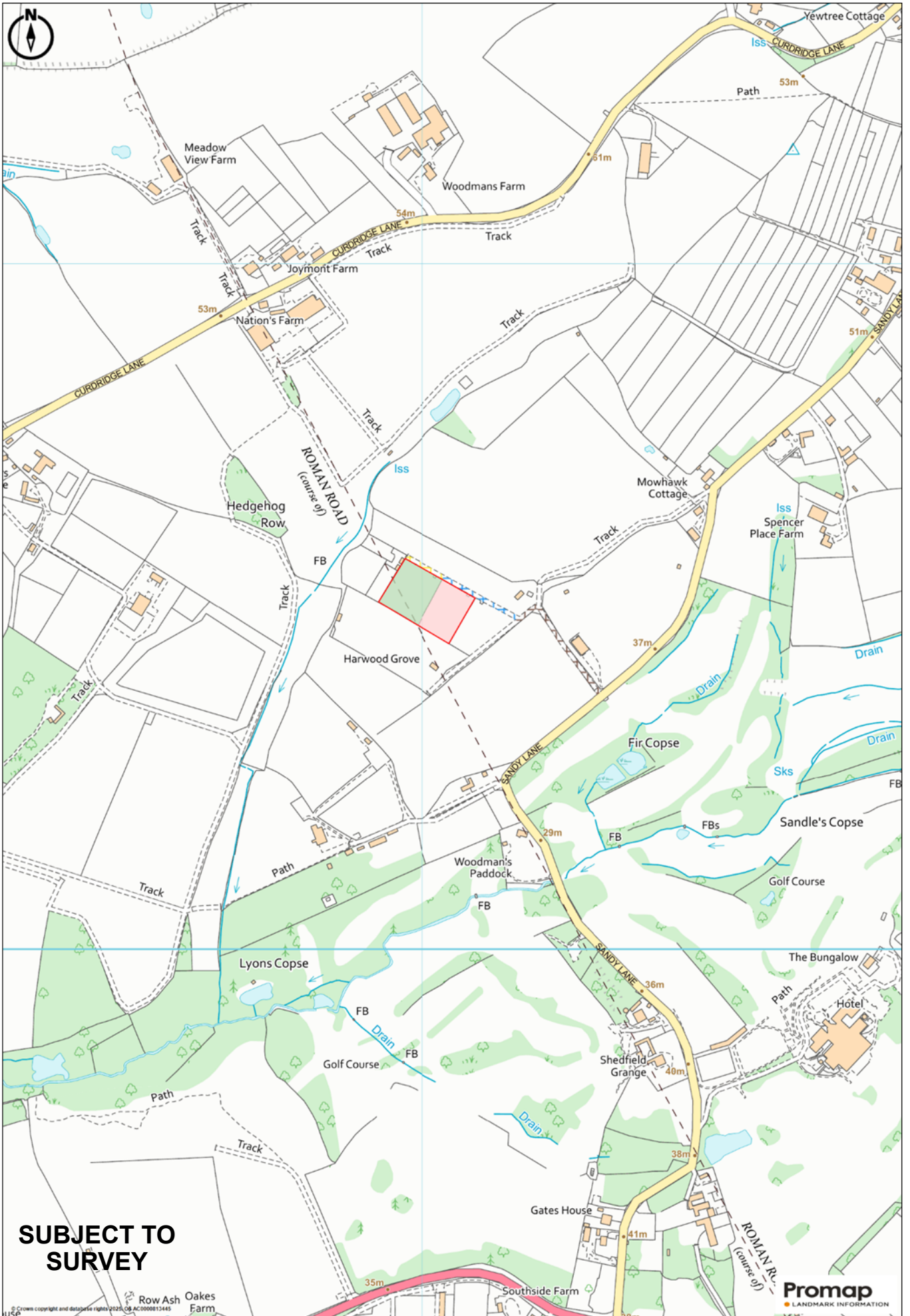

**SUBJECT TO SURVEY**

# LOCATION PLAN 1

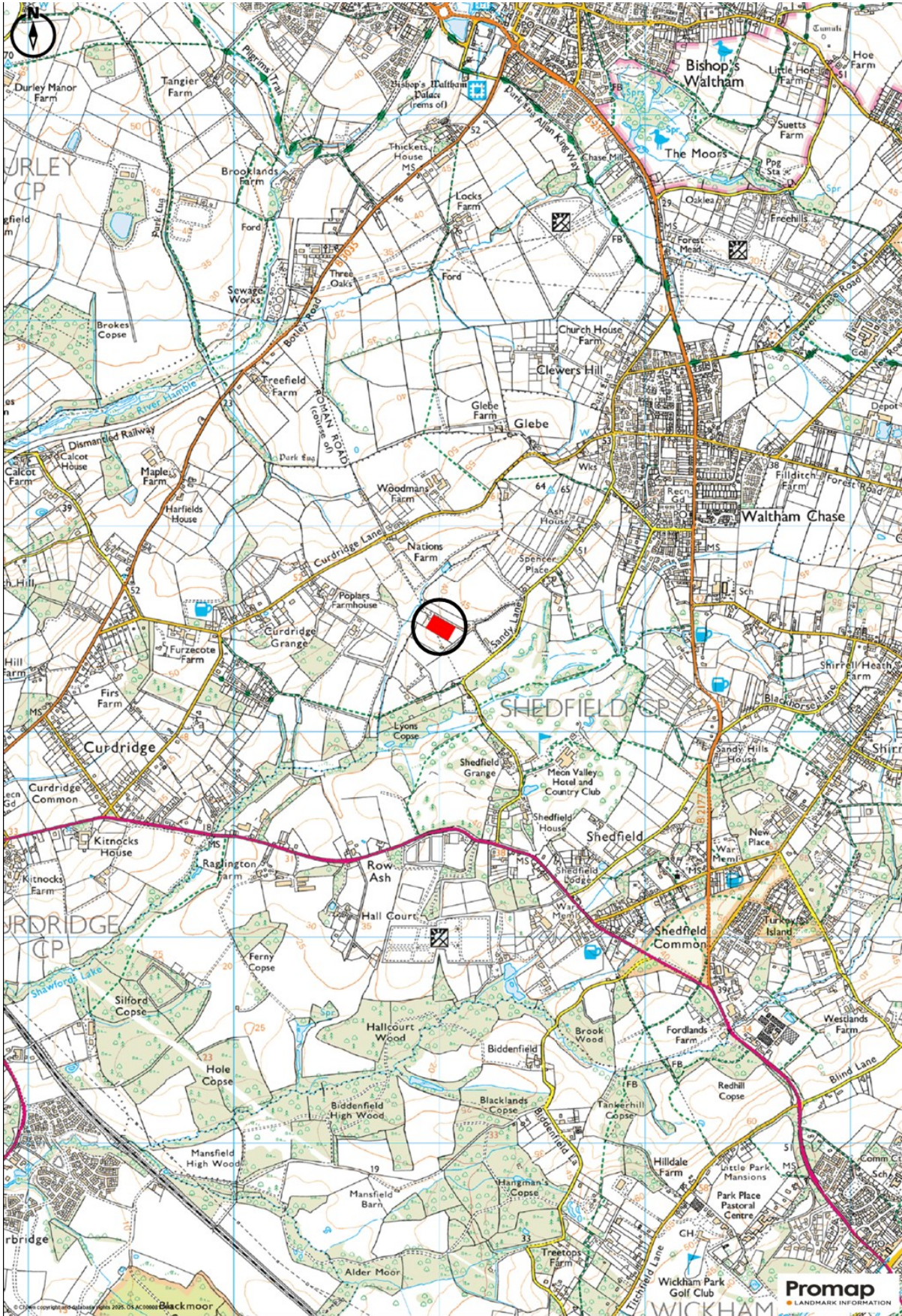

## FOR ILLUSTRATION PURPOSES ONLY—NOT TO SCALE

### IMPORTANT NOTICE

1. No description or information given about the property or its value, whether written or verbal or whether or not in these Particulars may be relied upon as a statement of representation or fact. Giles Wheeler-Bennett Ltd has no authority to make any representation and accordingly any information given is entirely without responsibility on the part of the agents or the seller.
2. The photographs show only certain parts of the property at the time they were taken. Any areas, measurements or distances given are approximate only.
3. Any reference to alterations to, or use of any part of the property, is not a statement that any necessary planning, building regulations or other consent has been obtained. These matters must be verified by any intending buyer.
4. Any buyer must satisfy himself by inspection or otherwise as to the correctness of any information stated.
5. These particulars do not form part of any offer or contract.