



Lord Estates

Established 1978

FORSET COURT, W2 2RD



£426 Per Week / £1,850 Per Month

A well presented studio apartment set on the 2nd floor purpose built and portered block with it's exceptionally convenient location it would make an excellent London pied a terre or rental investment. Forset Court is located on Edgware Road just north of Marble Arch and within easy reach of Oxford Street, Hyde Park , Paddington Main Line Station and the Heathrow Express and all the bus, tube and transport facilities of the area. Entrance: Hallway: Studio Room: 16'6 x 14'3 (5.03m x 4.34m) Kitchen: 5'9 x 5'6 (1.75m x 1.68m) Bathroom Gross Internal Area: 339 Sq Ft / 31.49 Sq M approx.
Council Tax Band: C (Westminster City) Deposit: £2130



18 Forset Court, W2

Approx. Gross Internal Area *
339 Ft² - 31.49 M²

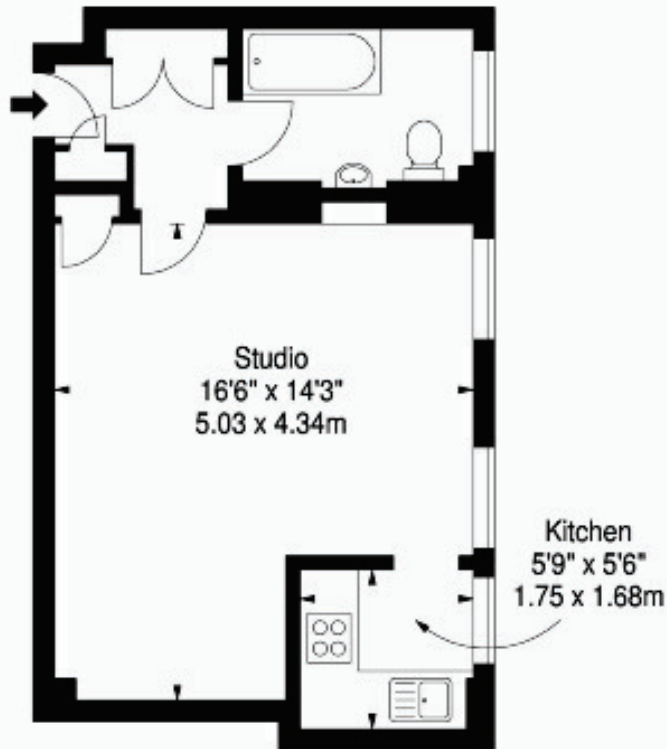

Second Floor

BKR
FLOORPLANS

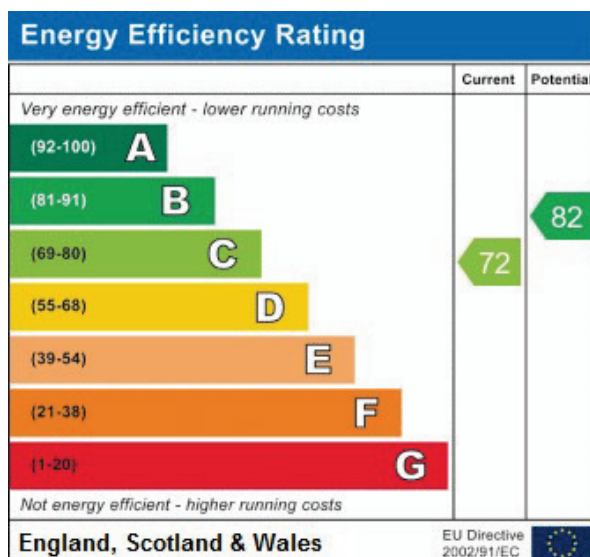

Terms and conditions

Property Misdescriptions Act 1991

The Agent has not tested any apparatus, equipment, fixture, fittings or services, and so does not verify they are in working order, fit for their purpose, or within ownership of the sellers, therefore the buyer must assume the information given is incorrect. Neither has the Agent checked the legal documentation to verify legal status of the property or the validity of any guarantee. A buyer must assume the information is incorrect, until it has been verified by their own solicitors.

The measurements supplied are for general guidance, and as such must be considered as incorrect. A buyer is advised to re-check the measurements themselves before committing themselves to any expense. Nothing concerning the type of construction or the condition of the structure is to be implied from the photograph of the property. The sales particulars may change in the course of time, and any interested party is advised to make final inspection of the property prior to exchange of contracts.

Misrepresentation Act 1967

These details are prepared as a general guide only, and should not be relied upon as a basis to enter into a legal contract, or to commit expenditure. An interested party should consult their own surveyor, solicitor or other professionals before committing themselves to any expenditure or other legal commitments.

If any interested party wishes to rely upon any information from the agent, then a request should be made and specific written confirmation can be provided. The Agent will not be responsible for any verbal statement made by any member of staff, as only a specific written confirmation should be relied upon. The Agent will not be responsible for any loss other than when specific written confirmation has been requested.