

CorrieandCo

INDEPENDENT SALES & LETTING AGENTS



37 Lonsdale Road

Millom, LA18 4AP

Offers In The Region Of £80,000



3



1



1



C



37 Lonsdale Road

Millom, LA18 4AP

Offers In The Region Of £80,000



A spacious three-bedroom mid-terrace home located in Millom town centre on a popular street. This larger-than-average property offers excellent potential and is in need of modernisation, making it an ideal opportunity for a first-time buyer or anyone looking to put their own stamp on a home.

The ground floor comprises a generous living room with an open staircase, a separate dining room, kitchen, and a ground floor bathroom. To the first floor, there are three well-proportioned bedrooms, along with a versatile attic room accessed via its own staircase.

Externally, the property benefits from a rear yard.

Early viewing is recommended to appreciate the space and potential on offer.

On approach, a wooden door opens into the entrance vestibule, leading through to a generous living room. This inviting space features a tiled mantle with a faux fireplace to the front, while to the rear, a wooden spindled staircase rises to the first floor. The room offers ample space for comfortable family living.

An internal door leads through to the dining room, which enjoys a window overlooking the rear yard and an archway opening into the kitchen. The kitchen is galley-style, with space for a washing machine.

Beyond the kitchen is an inner hallway with a door providing access to the rear yard, and a further door leading into the family bathroom, fitted with a WC, bath, and wash basin.

To the first floor are three well-proportioned bedrooms, one positioned to the front of the property and two to the rear. A second staircase leads up to a versatile attic room, offering additional flexible space.

Entrance hall

3'0" x 13'4" (0.928 x 4.070)

Reception one

12'2" x 10'6" (3.712 x 3.219)

Reception two

13'11" x 14'1" (4.264 x 4.318)

Dining room

10'5" x 7'4" (3.179 x 2.250)

Kitchen

12'0" x 8'6" (3.673 x 2.601)

Bathroom

7'1" x 8'8" (2.173 x 2.652)

First floor landing

13'11" x 5'2" (4.252 x 1.583)

Bedroom one

12'4" x 14'0" (3.780 x 4.274)

Bedroom two

8'7" x 14'0" (2.639 x 4.290)

Bedroom three

7'2" x 7'3" (2.207 x 2.210)

Attic

12'11" x 16'9" (3.950 x 5.109)



- Three-bedroom mid-terrace home in Millom town centre
- Larger than average property with excellent potential
 - Separate dining room with access to kitchen
 - Additional versatile attic room with staircase access
 - EPC C
- Located on a popular residential street
- Spacious living room with open staircase
- Ground floor bathroom with WC, bath and wash basin
 - Council Tax A

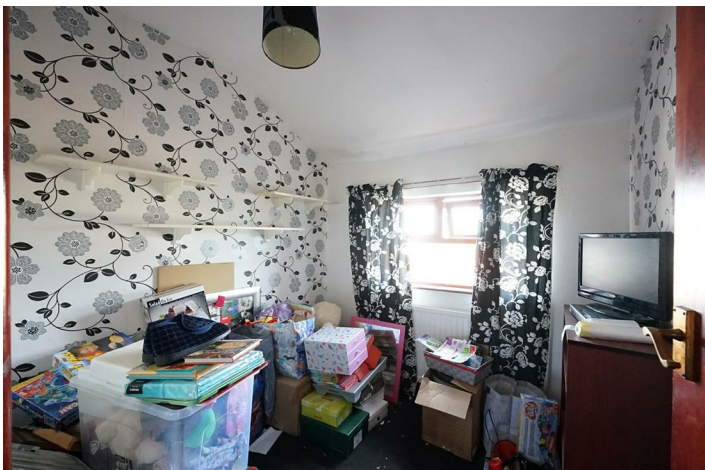

Road Map

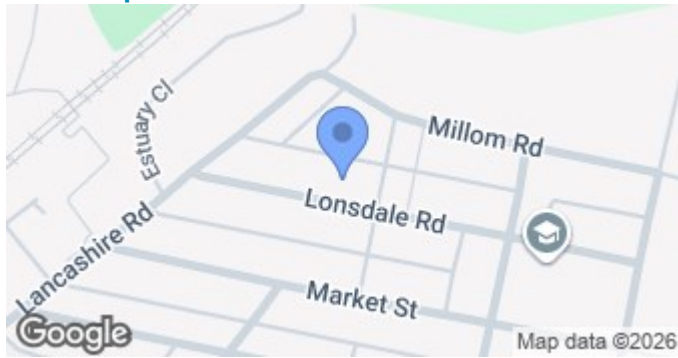

Terrain Map



Floor Plan

We are local, family run business who are wholly independent which means we can recommend services to most suit your needs. Our aim is to provide quality advice and expertise at all times, so you can make an informed decision whether buying or selling.

Estate agents are required by law to check a buyers /sellers identity to prevent Money Laundering and fraud. You do have to produce documents to prove your identity or address and information on your source of funds. Checking this information is a legal requirement to help safeguard your transaction, and failing to provide ID could cause delays. Corrie and Co, outsource these checks to speed up the process. The company does charge for such checks, please ask for more information and guidance on associated costs.

To ensure your move is stress free, we can help with Mortgage advice. We work alongside local Solicitors, offering competitive conveyancing services. Ask for further information.

