STUART CHARLES
ESTATE AGENTS

# Greasley Walk

, Corby, NN18 0AJ

£145,000

2 1 1

# Greasley Walk

, Corby, NN18 0AJ

## £145,000

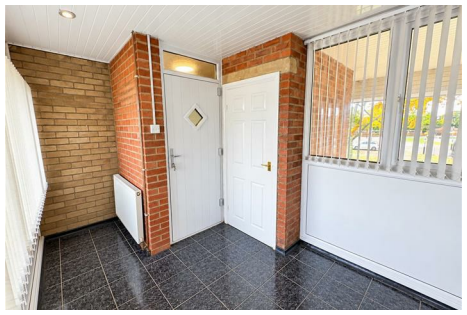

### Entrance Hall
Entry via a double glazed door to the side aspect, a double glazed window to the front and rear aspects, wall mounted radiator, boiler, cupboard, space for a washing machine and fridge/freezer and door to..

### Inner Hall
doors to

### Kitchen
9' 8" x 8' 11" (2.74m 2.44m x 2.44m 3.35m)
Double glazed window to the front aspect, fitted kitchen comprising a range of wall and base units, worktops, sink and drainer unit, electric oven and gas hob with cooker hood over, plumbing and space for a dishwasher/washing machine, wall mounted radiator, full splashback tiling, open arch to the inner hallway

### Living room
16' 10" x 11' 2" (4.88m 3.05m x 3.35m 0.61m)
This room features a double glazed window to the front aspect, double glazed window to the side aspect, fire place with gas fire, wall mounted radiator and wood flooring.

### Bedroom One
15' 3" x 10' 9" ( 4.57m 0.91m x 3.05m 2.74m)
Double glazed window to the side aspect, built in wardrobe and wall mounted radiator.

### Bedroom Two
11' 1" x 9' 5" (3.35m 0.30m x 2.74m 1.52m)
double glazed window to the side aspect, built in wardrobes and wall mounted radiator.

### Shower room
A three piece suite comprising a shower cubicle, vanity wash hand basin and WC. Fully tiled, base level storage until and an obscure double glazed window to the side aspect.

### Outside
Communal courtyard

### Outbuilding
There are two bin storage cupboards and a shed.

Tel: 01536 234264

D
B

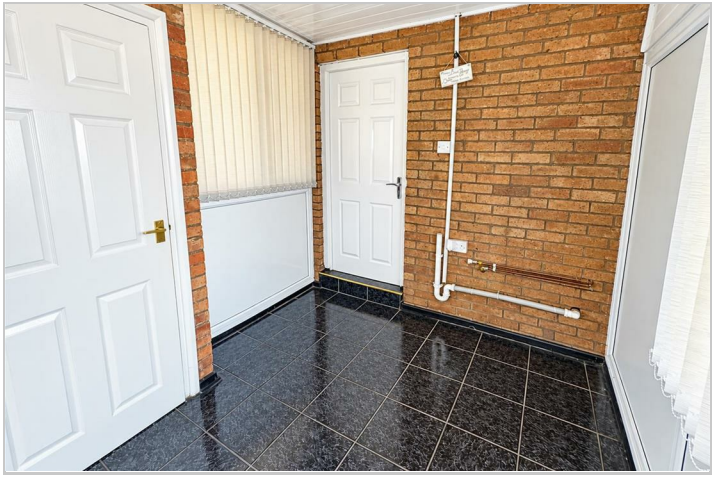

## Road Map

## Hybrid Map

## Terrain Map

## Floor Plan

## Viewing

Please contact our Stuart Charles Estate Agents Office on 01536 234264 if you wish to arrange a viewing appointment for this property or require further information.

## Energy Efficiency Graph

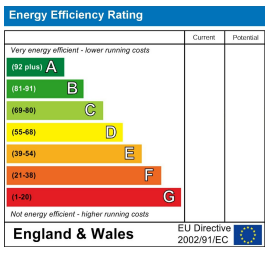


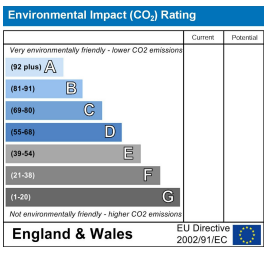


These particulars, whilst believed to be accurate are set out as a general outline only for guidance and do not constitute any part of an offer or contract. Intending purchasers should not rely on them as statements of representation of fact, but must satisfy themselves by inspection or otherwise as to their accuracy. No person in this firms employment has the authority to make or give any representation or warranty in respect of the property.

47 Corporation Street, Corby, Northants, NN17 1NQ
Tel: 01536 234264 Email: stuart@stuartcharlescorby.co.uk