

PROPERTY PARTICULARS

Harrow Road

Slough · Three-bedroom house

£2,100 PER CALENDAR MONTH

DUKES ESTATE AGENCY

3	1	1	Garage	Garden
BEDROOMS	BATHROOM	LOUNGE / DINER	DETACHED	REAR

THE HOME

A three-bedroom house on Harrow Road with a garden and garage.

A three-bedroom brick house on Harrow Road in Slough, arranged over two floors. Downstairs there is a lounge and dining room, a fitted kitchen, a WC and a conservatory that opens onto the garden. Upstairs are three bedrooms and the bathroom. Outside is a long lawned rear garden with an outbuilding, and a detached garage. Please ask Dukes what furniture and appliances are included.



LIVING ROOM

LIVING ROOM

A bright living room with three windows.



LIVING ROOM

LIVING ROOM

A front living room with three windows fitted with venetian blinds, wood flooring, coving, a ceiling spotlight bar and a radiator. There is room for a large corner sofa, and the room opens through to the dining area.

AT A GLANCE

- 3 bedrooms
- 1 bathroom
- Lounge / diner
- Downstairs WC
- Fitted kitchen
- Conservatory
- Rear garden
- Detached garage
- Wood flooring
- Radiators

DINING AREA

A dining area that opens to the conservatory.



DINING AREA

DINING AREA

The dining end of the lounge/diner, with wood flooring, coving, a ceiling spotlight bar and a radiator, with space for a dining table and chairs. Sliding glazed doors open into the conservatory, with a view through to the garden.

KITCHEN

A fitted kitchen with a range-style cooker.



KITCHEN

Pale blue-green wall and base units with worktops on both sides, a range-style cooker with an extractor hood above, a stainless steel sink beneath the window, a tiled splashback and a tiled floor. The photograph shows a washing machine and a dishwasher in place; please ask Dukes which appliances are included.

KITCHEN

Worktop on both sides of the kitchen.



KITCHEN

The second run of units has a long pale worktop with cupboards above and below and room for a stool beneath. The wall-mounted boiler is in the corner by the window.

CONSERVATORY

A conservatory across the back of the house.



CONSERVATORY

CONSERVATORY

A glazed room at the back of the house, reached through the sliding doors from the dining room. It has a carpeted floor, timber panelling and windows looking onto the garden, and is currently used for the fridge freezer.

BEDROOM ONE

Bedroom one, with a wall of sliding wardrobes.



BEDROOM ONE

BEDROOM ONE

A double bedroom with full-width sliding wardrobes including a mirrored door, a wide window with a venetian blind, a radiator, a ceiling light and a carpeted floor. There is space for a desk in the corner.

BEDROOM TWO

Bedroom two, also with fitted wardrobes.

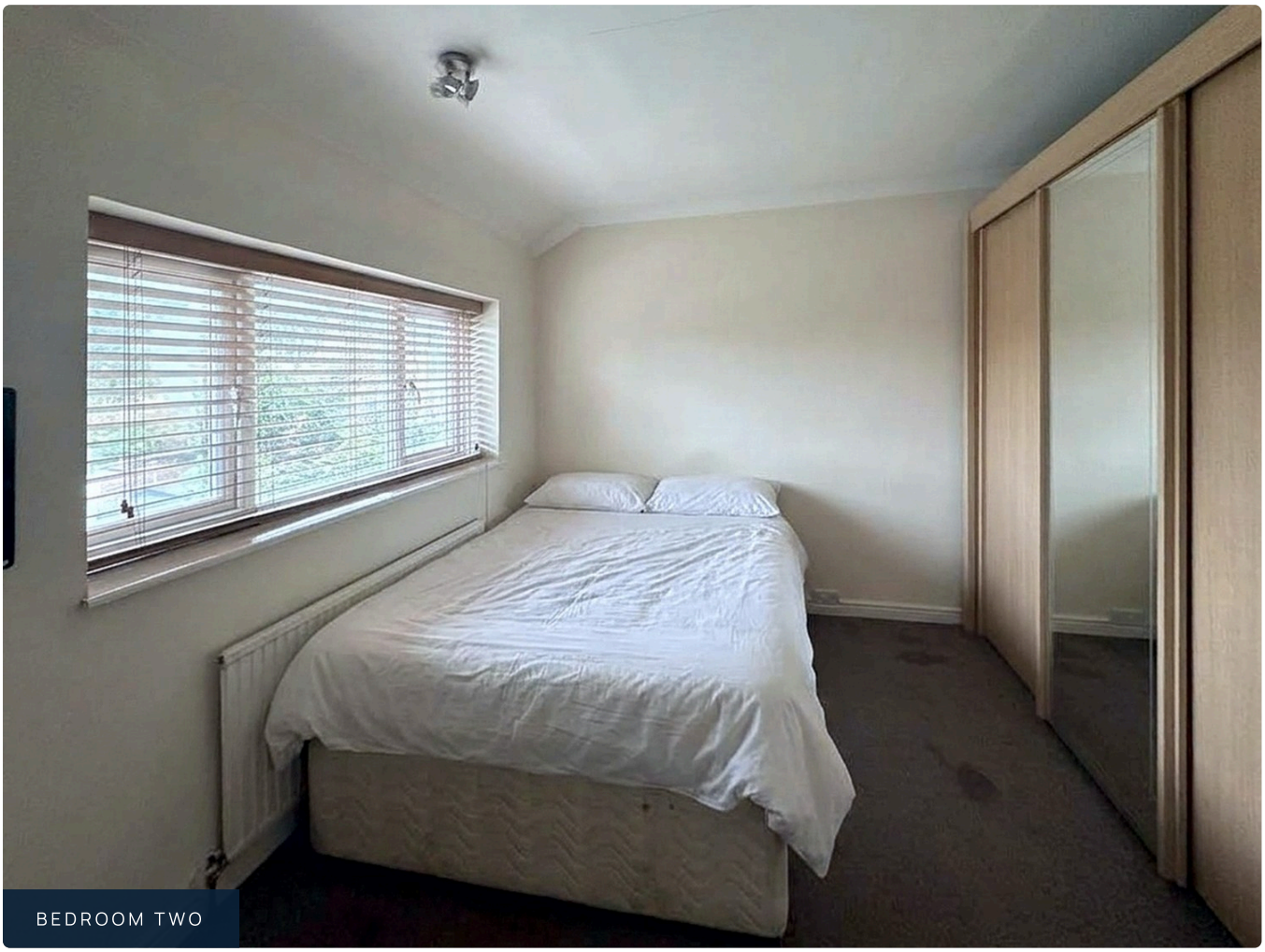

BEDROOM TWO

BEDROOM TWO

A second bedroom with sliding wardrobes including a mirrored door, a wide window with a venetian blind, a radiator beneath it, a ceiling light and a carpeted floor.

BEDROOM THREE

Bedroom three, currently set up as a study.



BEDROOM THREE

BEDROOM THREE

A third bedroom with a window and venetian blind, a radiator, coving and a carpeted floor. It is currently furnished as a study, with a desk and a tall wardrobe.

BATHROOM

A tiled bathroom with a shower over the bath.



BATHROOM

BATHROOM

The upstairs bathroom has a white bath with a shower over it and a glass screen, a pedestal basin, a WC, a chrome heated towel rail, two frosted windows, fully tiled walls and a tiled floor.

GARDEN

A long rear garden laid to lawn.



REAR GARDEN

GARDEN

An enclosed rear garden with a long lawn, a path running down one side and timber fencing. The conservatory looks onto it, and there is a timber gate at the side of the house.

OUTBUILDING

A brick-effect outbuilding runs along one side of the garden, with a door and windows onto the lawn.

GARDEN AND GARAGE

A detached garage and plenty of lawn.



GARDEN



GARAGE

GARDEN

Looking down the garden from the house: the lawn runs the full length of the plot, with the outbuilding on one side and fencing on the other.

GARAGE

A detached garage with an up-and-over door, reached by its own driveway beside the house.

FLOOR PLAN

Two floors, with a conservatory and a detached garage.



ROOM SIZES FROM THE FLOOR PLAN (APPROXIMATE)

Lounge / diner (maximum)	6.35 m × 5.03 m
Kitchen	2.69 m × 4.19 m
Conservatory	2.34 m × 4.04 m
Bedroom	3.56 m × 3.56 m
Bedroom	3.15 m × 3.25 m
Bedroom	3.56 m × 2.79 m

Arrange a viewing

Harrow Road, Slough · Three-bedroom house · £2,100 per calendar month

CALL THE OFFICE

01753 905679

Monday to Friday 9am to 5pm · Saturday and Sunday 9am to 4pm

EMAIL DUKES

ask@dukesestate.com

Quote “Harrow Road, Slough”

VISIT US

The Porter Building

1 Brunel Way, Slough, Berkshire, SL1 1FQ

ONLINE

dukesestate.com

Instagram @dukes_estate_agency

Important notice. These particulars are intended as a general guide only and do not form part of any offer or contract. The photographs have been digitally decluttered, straightened and brightened for presentation: loose belongings have been removed and beds made up digitally, so surfaces that were hidden behind removed items are reconstructed and may differ in detail from the property. Fixtures, fittings and room layouts have not been intentionally altered. A parked car, a skip and bins have been removed from the front photograph, and a washing line and a ladder from the garden photographs. The floor plan has been redrawn by Dukes from an earlier plan of the property and has not been re-measured. Furniture and belongings shown may not be included; please confirm with Dukes what is included. Room descriptions are indicative and any measurements, floor areas or services referred to have not been tested or verified by Dukes Estate Agency. Prospective tenants and purchasers should satisfy themselves by inspection or otherwise as to the correctness of each statement.

DUKES ESTATE AGENCY LTD. Company number 14082878. Registered in England and Wales. Registered office: The Porter Building, 1 Brunel Way, Slough, Berkshire, SL1 1FQ.