



First Lane, Hessle, HU13 9EF
Offers Over £180,000

**Philip
Bannister**
Estate & Letting Agents

First Lane, Hessle, HU13 9EF

This fantastic three-bedroom mid-terraced property is ideally situated in the heart of Hessle and is offered to the market with no onward chain. Recently improved and redecorated throughout, the home is presented in excellent condition, making it a great buy for a range of purchasers. The property boasts generous living space, perfect for modern family life or entertaining, along with a lovely rear garden that provides an enjoyable outdoor space.

Key Features

- No Onward Chain
- Desirable Location
- Recently Improved Throughout
- 3 Bedrooms + Loft Room
- 2 Reception Rooms
- Immaculately Presented
- Pleasant Rear Garden
- EPC =

Energy Efficiency Rating		
	Current	Potential
Very energy efficient - lower running costs		
(92 plus) A		
(81-91) B		
(69-80) C		
(55-68) D		
(39-54) E	57	73
(21-38) F		
(1-20) G		
Not energy efficient - higher running costs		
England & Wales		
EU Directive 2002/91/EC		

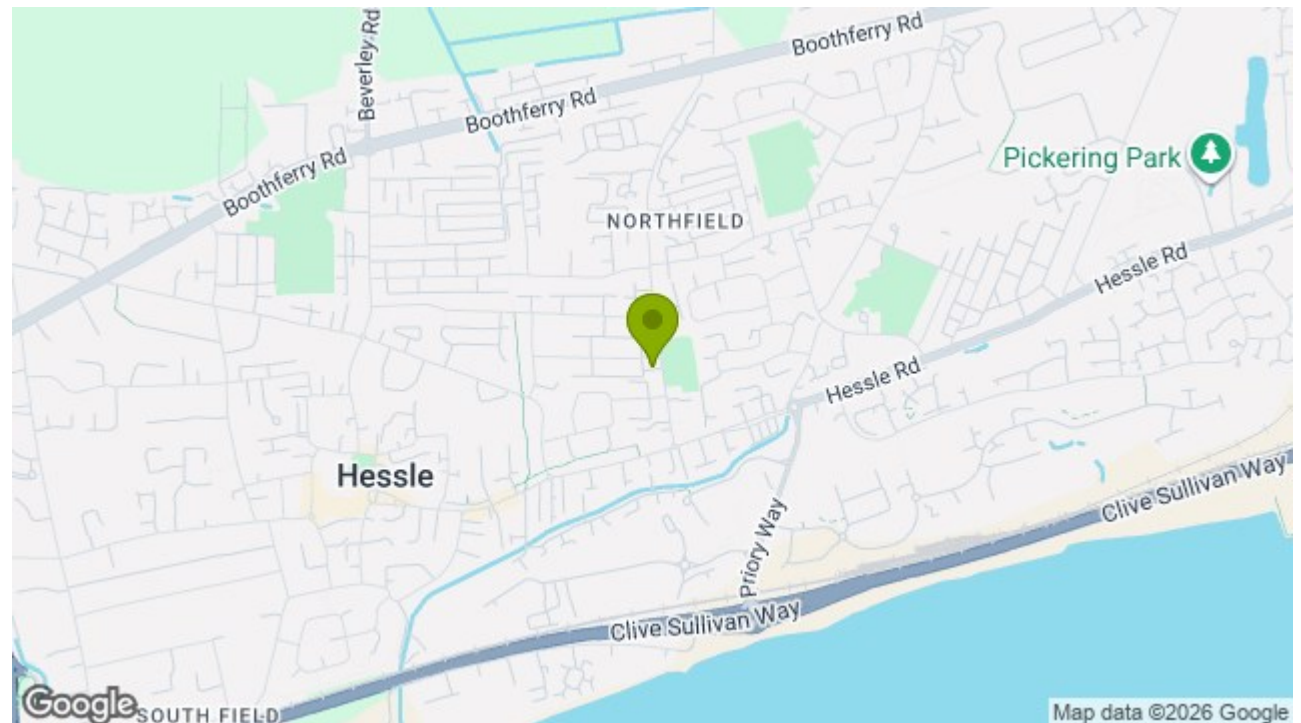



HESSLE

The Town of Hessle is well served for local amenities with first class shopping facilities available within the Town Centre, public transportation & local primary and secondary schools. Good road and rail connections are available with a local train station off Southfield, and the A63 dual carriageway running nearby to the South of the town, allowing convenient access to Hull City Centre and the national motorway network.

GROUND FLOOR;

PORCH

Providing access to the accommodation.

ENTRANCE HALL

A welcoming entrance hall with stairs off.

LIVING ROOM

A generous living space with feature fireplace with gas fire, bay window to the front elevation, laminate wood flooring and open to the dining area.

DINING AREA

A versatile reception space with laminate wood flooring and French doors to the rear elevation.

KITCHEN

A well equipped kitchen with green shaker wall and base units, laminated work surfaces and a tiled splashback. Further benefitting from stainless steel sink unit, plumbing for an automatic washing machine, laminate wood flooring, window and door to the rear elevations.

FIRST FLOOR;

BEDROOM 1

A bedroom of double proportions with bay window to the front elevation.

BEDROOM 2

A bedroom of double proportions with window to the rear elevation and fitted wardrobe.

BEDROOM 3

A bedroom of single proportions with window to the front elevation.

BATHROOM

With a three piece suite comprising of a panelled bath with overhead shower, low flush WC and a wash hand basin. Further benefitting from tiled walls, a radiator and a window to the rear elevation.

LOFT AREA;

LOFT ROOM

A versatile and generous space with fixed staircase, recessed spotlights, eaves storage and a Velux window.

EXTERNAL;

FRONT

A walled forecourt with timber gate.

REAR

Superb rear garden with shaped lawn, patio area, timber fencing and brick built shed.

GENERAL INFORMATION

SERVICES - Mains water, electricity, gas and drainage are connected to the property.

CENTRAL HEATING - The property has the benefit of a gas fired central heating system to panelled radiators.

DOUBLE GLAZING - The property has the benefit of replacement PVC double glazed frames.

COUNCIL TAX - From a verbal enquiry/online check we are led to believe that the Council Tax band for

this property is Band . (East Riding Of Yorkshire Council). We would recommend a purchaser make their own enquiries to verify this.

VIEWING - Strictly by appointment with the sole agents.

FIXTURES & FITTINGS - Carpets, curtains & light fittings may be purchased with the property and these will be specified upon inspection but would be subject to separate negotiation.

AML

Please be advised that when you agree to purchase a property, we are legally required under the Money Laundering, Terrorist Financing and Transfer of Funds (Information on the Payer) Regulations 2017 to obtain copies of your identification. Your ID and relevant personal data will be shared with our verification platform, Movebutler T/A IAMPROPERTY, to fulfil these legal obligations. If you do not wish for your data to be processed in this way, please inform the sales consultant handling your offer in writing as soon as possible.

TENURE

We understand that the property is Freehold. This should be clarified by your legal representative.

MORTGAGES

The mortgage market changes rapidly and it is vitally important you obtain the right advice regarding the best mortgage to suit your circumstances.

We are able to offer professional independent Mortgage Advice without any obligation. A few minutes of your valuable time could save a lot of money over the period of the Mortgage. Professional Advice will be given by Licensed Credit Brokers. Written quotations on request. Your home is



at risk if you do not keep up repayments on a mortgage or other loan secured on it.

THINKING OF SELLING?

We would be delighted to offer a FREE - NO OBLIGATION appraisal of your property and provide realistic advice in all aspects of the property market. Whether your property is not yet on the market or you are experiencing difficulty selling, all appraisals will be carried out with complete confidentiality.

AGENTS NOTES

Philip Bannister & Co.Ltd for themselves and for the vendors or lessors of this property whose agents they are give notice that (i) the particulars are set out as a general outline only for the guidance of intending purchasers or lessees, and do not constitute any part of an offer or contract (ii) all descriptions, dimensions, references to condition and necessary permissions for use and occupation, and other details are given in good faith and are believed to be correct and any intending purchaser or tenant should not rely on them as statements or representations of fact but must satisfy themselves by inspection or otherwise as to the correctness of each of them (iii) no person in the employment of Philip Bannister & Co.Ltd has any authority to make or give any representation or warranty whatever in relation to this property. If there is any point which is of particular importance to you, please contact the office and we will be pleased to check the information, particularly if you contemplate travelling some distance to view the property. Philip Bannister & Co.Ltd advise they do not test fitted appliances, electrical and plumbing installation or central heating systems, nor have they undertaken any type of survey on this property. These particulars are issued on the strict understanding

that all negotiations are conducted through Philip Bannister & Co.Ltd. And prospective purchasers should check on the availability of the property prior to viewing, Photograph Disclaimer - In order to capture the features of a particular room we will mostly use wide angle lens photography. This will sometimes distort the image slightly and also has the potential to make a room look larger. Please therefore refer also to the room measurements detailed within this brochure.

In compliance with NTSTEAT Guidance on Referral Fees, the agent confirms that vendors and prospective purchasers will be offered estate agency and other allied services for which certain referral fees/commissions may be made available to the agent. Services the agent and/or a connected person may earn referral fees/commissions from Financial Services, Conveyancing and Surveys. Typical Financial Services referral fee KC Mortgages £200, Typical Conveyancing Referral Fee: Graham & Rosen £150 (£125+VAT). Hamers £120 (£100+VAT), Lockings Solicitors £120 (£100+VAT), Eden & Co £180 (£150.00+VAT)





Ground Floor

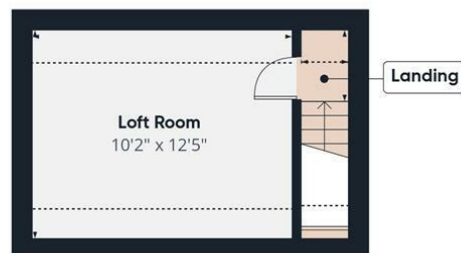

Floor 2



Bannister

Approximate total area⁽¹⁾

941 ft²

Reduced headroom

41 ft²

(1) Excluding balconies and terraces

Reduced headroom

Below 5 ft

Calculations reference the RICS IPMS 3C standard. Measurements are approximate and not to scale. This floor plan is intended for illustration only.

GIRAFFE360



58 Hull Road, Hessle, Hull, East Yorkshire, HU13 0AN
Tel: 01482 649777 | Email: info@philipbannister.co.uk
www.philipbannister.co.uk

Philip
Bannister
Estate & Letting Agents