



6 Applefield Road
Drimpton, DT8 3RY

£950 PCM

MAYFAIR
TOWN & COUNTRY

Applefield Road, Beaminster, DT8

Approximate Area = 892 sq ft / 82.9 sq m (includes garage)

For identification only - Not to scale

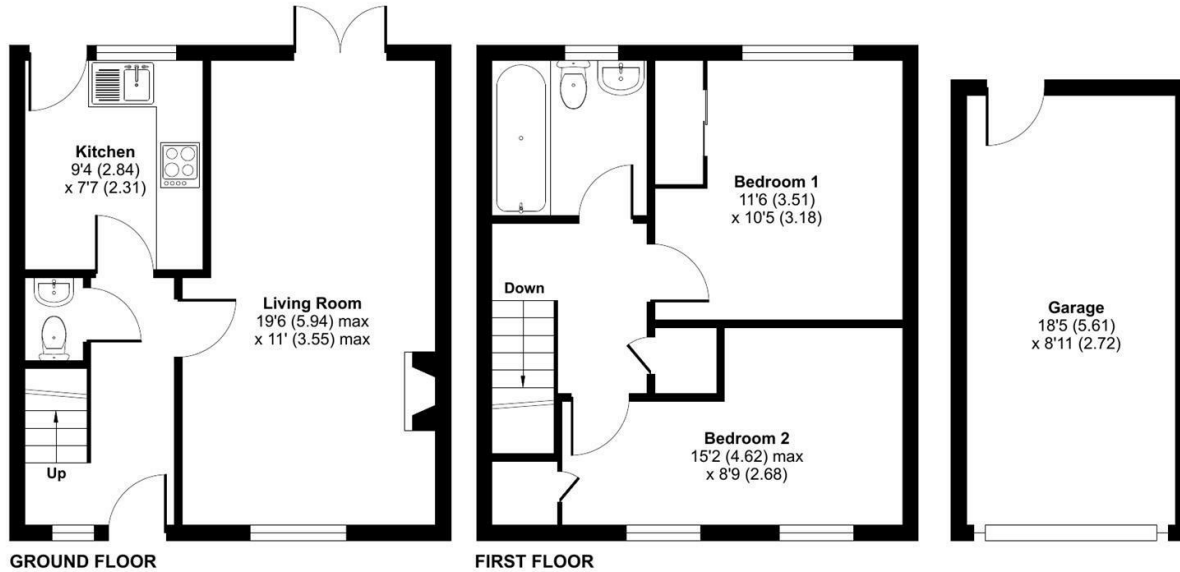

This floor plan was constructed using measurements provided to ©richcom 2025 by a third party.
Produced for Mayfair Town & Country. REF: 1344350

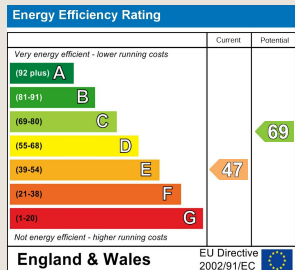

TO ARRANGE A VIEWING OR FOR FURTHER INFORMATION ON THIS PROPERTY PLEASE CONTACT OUR SALES TEAM

01460 74200

crewkerne@mayfairproperties.net

PROPERTY DESCRIPTION

Located in the charming village of Drimpton, this delightful semi-detached house on Applefield Road offers a perfect blend of comfort and convenience. With two well-proportioned bedrooms, this property is ideal for small families, couples, or individuals seeking a peaceful retreat. Upon entering, you are welcomed into a reception room, perfect for relaxation or entertaining guests. The kitchen area, is typically a focal point in homes of this nature, providing a functional space for culinary endeavours. Outside you will find garaging available for one vehicle, adding to the convenience of this lovely home. The surrounding area is known for its picturesque landscapes and friendly community, making it an excellent choice for those who appreciate a tranquil lifestyle. In summary, this semi-detached house on Applefield Road presents a wonderful opportunity to own a charming home in Drimpton..

- Semi Detached House
- Kitchen
- Family bathroom
- Garage
- 2 bedrooms
- Living Room
- Gardens
- Double glazing

Deposit: £1,096

Furnishing: Unfurnished

Local Authority

Dorset Council Tax Band: C

Tenure:

EPC Rating: E



We would like to inform prospective purchasers that these sales particulars have been prepared as a general guide only. If there are any important matters likely to affect your decision to buy, please contact us before viewing the property.

1. Survey - A detailed survey has not been carried out, nor the services, appliances and fittings tested.
2. Floorplans All measurements walls, doors, windows, fittings and appliances, their sizes and locations are shown conventionally and are approximate and cannot be regarded as being representative either by the seller or his agent. Room sizes should not be relied upon for furnishing purposes and are approximate.
3. Mayfair Town & Country may make the following referrals and in exchange receive an introduction fee:
Star Legal up to £120 inc VAT, Simply Conveyancing up to £240 inc VAT, HD Financial Ltd - introduction fee of up to £240 inc VAT

