



A four bedroom detached family home in a sought after location
Lime Grove, Pinner, HA4 8RY

ROBSONS

Asking Price: £4,500 pcm

A four bedroom detached family home in a sought after location

Lime Grove, Pinner, HA4 8RY

• ENTRANCE HALL • TWO RECEPTION ROOMS • KITCHEN/BREAKFAST ROOM • UTILITY ROOM • CLOAKROOM • TWO GROUND FLOOR BEDROOMS • SHOWER ROOM • FIRST FLOOR - TWO FURTHER BEDROOMS • BATHROOM • REAR GARDEN • UNFURNISHED • DRIVEWAY WITH OFF STREET PARKING

Description

A beautifully presented four detached family home situated in a sought-after and convenient location, just a short drive away from Eastcote's High Street, transport links and highly regarded schools. Boasting well balanced living space and finished to a very high standard throughout. To the rear of the property is a well maintained rear garden with off street parking for multiple cars.

**** An advance reservation payment of one weeks rent is required to secure the property ****

Location

Lime Grove is located close to excellent shops and transport facilities at both Eastcote and Ruislip can be found to include the Metropolitan/Piccadilly line station which offer regular and speedy connections to Baker Street and the City





Additional Information

- Local Authority: Harrow
- Council Tax Band: F
- Deposit Amount: £6,230.00
- Reservation Payment: One weeks rent
- Energy Efficiency Rating: Band E
- Available Date: 01/07/2026



Lime Grove

Approximate Gross Internal Area
Ground Floor = 117.1 sq m / 1,260 sq ft
First Floor = 63.7 sq m / 686 sq ft
Total = 180.8 sq m / 1,946 sq ft

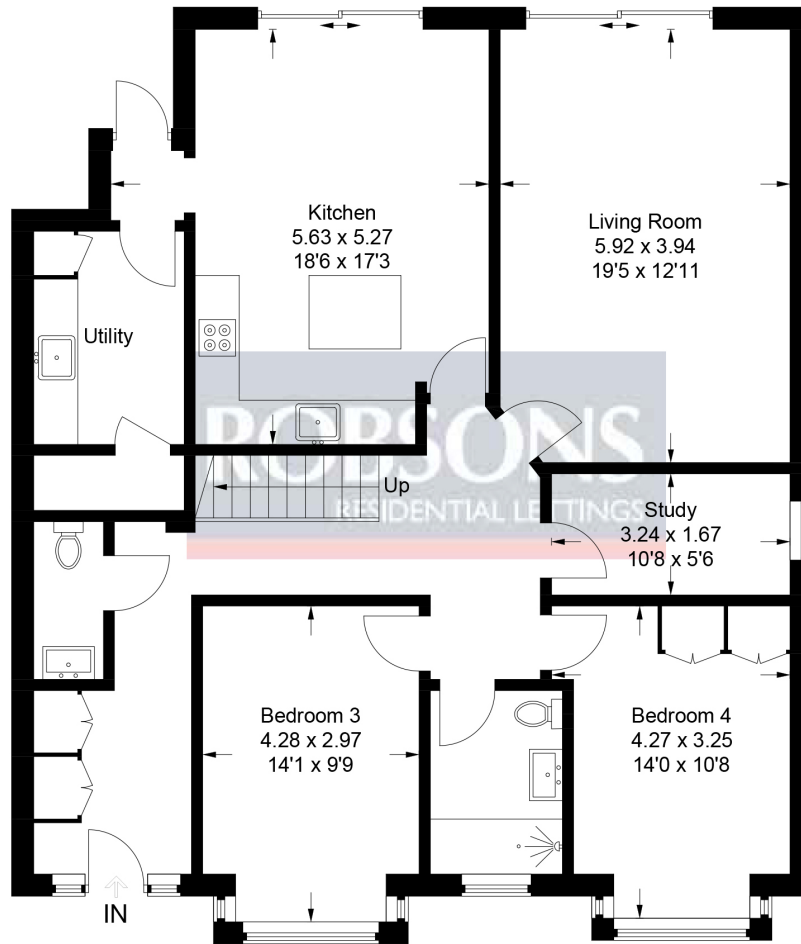

Ground Floor

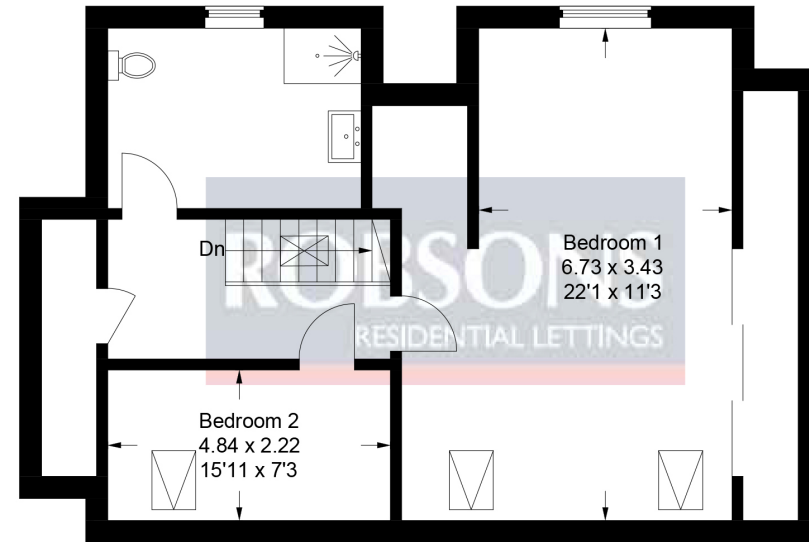

First Floor

This plan is for layout guidance only. Not drawn to scale unless stated. Windows and door openings are approximate. Whilst every care is taken in the preparation of this plan, please check all dimensions, shapes and compass bearings before making any decisions reliant upon them.
© CJ Property Marketing Ltd Produced for Robsons



REGISTERED OFFICE 2-4 PACKHORSE ROAD, GERRARDS CROSS, BUCKINGHAMSHIRE, ENGLAND, SL9 7QE. COMPANY NO. 07557114. VAT NO. GB211239453