Ellisons

Colliers Wood
Sales & Lettings
127 High Street
Colliers Wood SW19 2HR
T 020 8544 0518
E collierswood@ellisons.uk.com
www.ellisons.uk.com

Boyd Road
Colliers Wood, SW19 2DG

£625,000 Leasehold - Share of Freehold









A truly stunning, spacious split level, three bedroom, two bathroom period maisonette with private south facing garden located on a sought after tree lined road just a short walk to Colliers Wood Northern Line Tube Station. Further comprising of a spacious reception/dining room with bay window, modern kitchen with access to a private rear garden, modern bathroom suite and further comprising of a small double/dressing room whilst upstairs you will find two further double bedroom, one being the master with ensuite. Properties of this quality rarely come to the market so we urge you to book viewings early to avoid disappointment, a real must see for anyone looking in the SW19 / SW17 area.

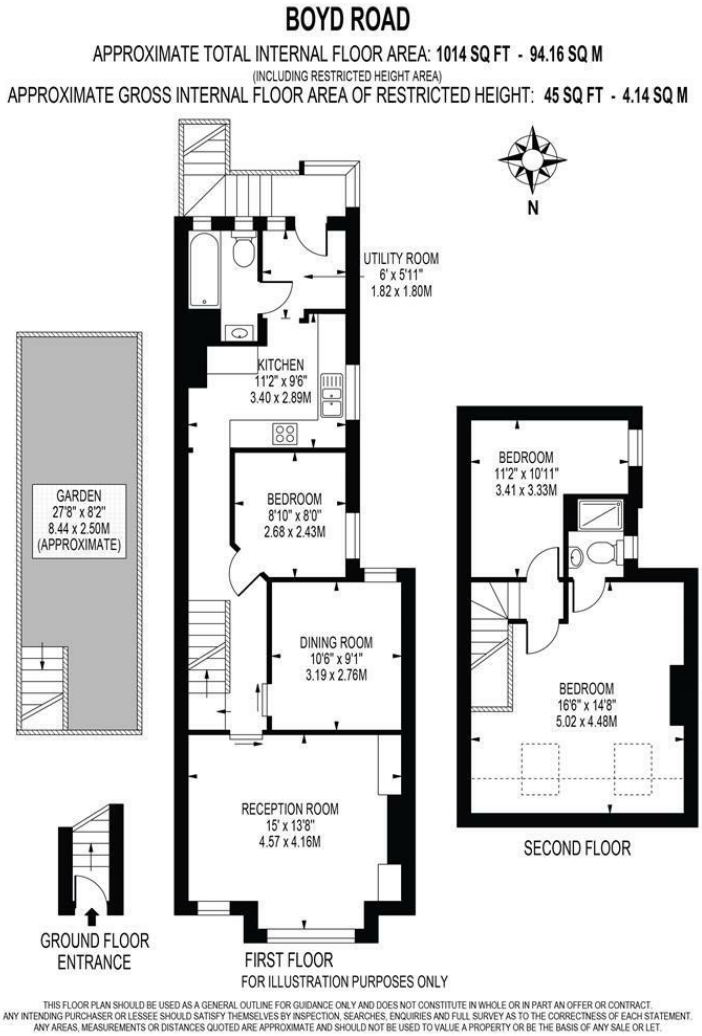



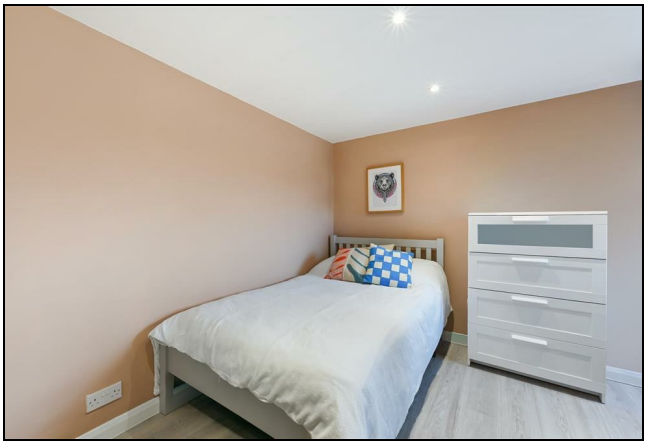



- Split Level Period Maisonette
- Share of Freehold
- Three Bedrooms
- Beautifully Presented
- Large Living/Dining Room
- Two Bathrooms
- Close To Tube Station
- Underlying Lease : 999 Years
- EPC Rating : C
- Merton Council Tax Band : C

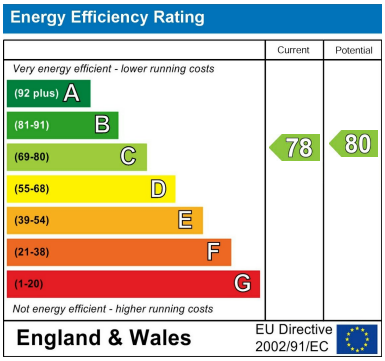

For Free Mortgage Quote and Best Mortgage Rates, call an Ellisons Mortgage Advisor on 020 8544 0518

arla | propertymark PROTECTED

naea | propertymark PROTECTED

Although these particulars are believed to be correct, their accuracy is not guaranteed and they do not form part of any contract.

Celebrating 30 years of successful Sales and Lettings in Merton

30 YEARS 1989–2019