

GRANTHAM ROAD, W4

£1,200,000

- Four bedroom
- Three bathrooms
- Expansive entertaining space
- South facing garden
- Off street parking
- No onward chain

ABOUT THE PROPERTY

An impressive and beautifully presented four-bedroom, three-bathroom family home offering over 1,500 sq ft of contemporary accommodation, with exceptional open-plan living and entertaining space, a secluded south-facing garden and off-street parking. The property combines stylish modern living with excellent access to local amenities and transport links. Offered for sale with no onward chain.











FURTHER DETAILS

Close to the River Thames enabling riverside walks towards Barnes, Kew and Hammersmith. The Beautiful grounds of Chiswick House and Gardens are on the doorstep. Local shops and amenities are within easy reach, while Chiswick High Road offers an excellent selection of independent boutiques, cafés, restaurants and pubs. Chiswick railway station provides regular services to London Waterloo, while the E3 bus offers convenient access to Chiswick High Road and Turnham Green Underground station. The A4 and M4 provide excellent road connections to central London and Heathrow Airport.



STEP INSIDE
GRANTHAM ROAD

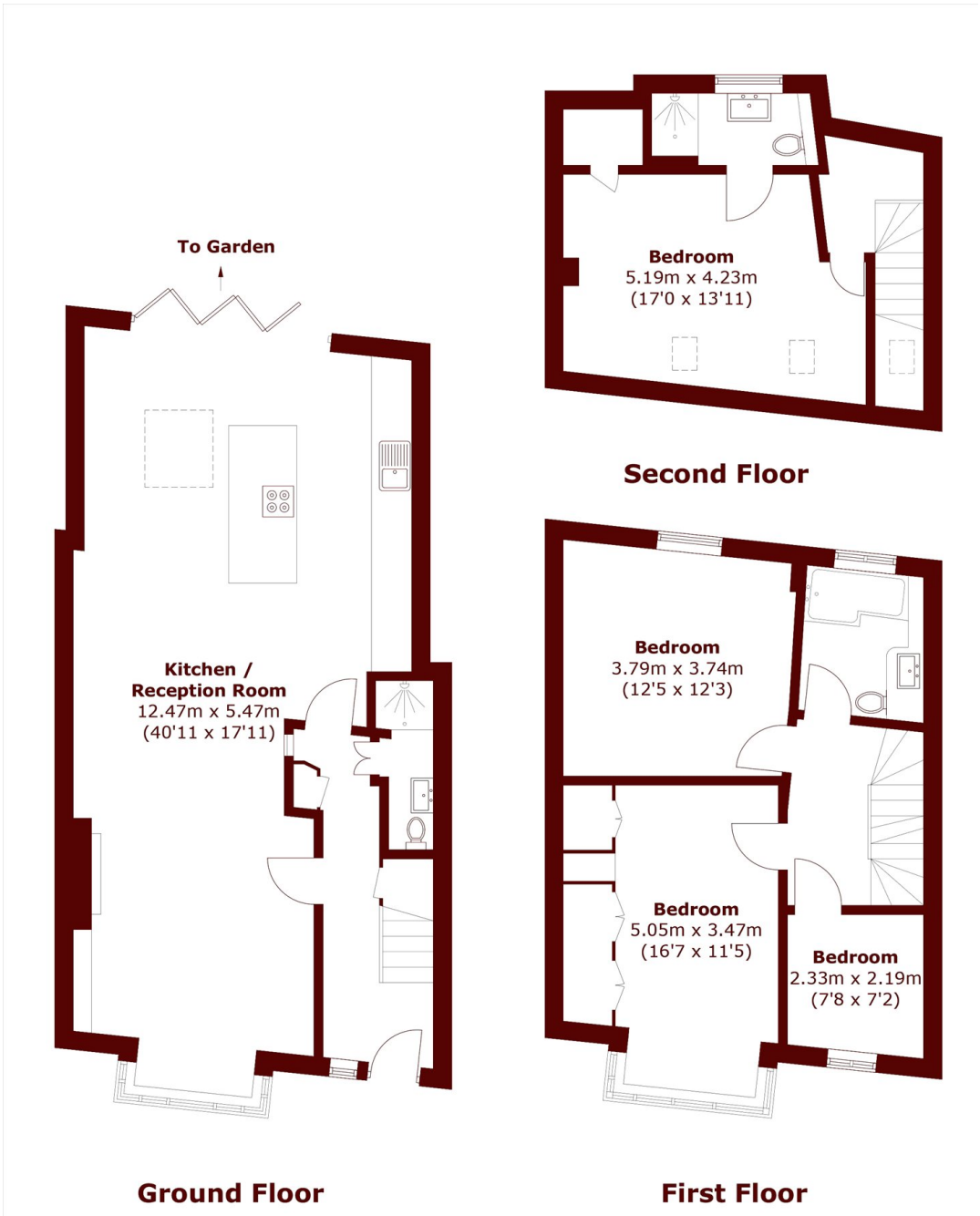

Total area (approx.): 139.5 sq. m (1,501.5 sq. ft)

Chiswick
020 8994 2556

Energy Rating: C We aim to make our particulars both accurate and reliable. However, they are not guaranteed; nor do they form part of an offer or contract. If you require clarification on any points then please contact us, especially if you're traveling some distance to view. Please note that appliances and heating systems have not been tested and therefore no warranties can be given as to their good working order

MARSH & PARSONS