Dexters

London Property Professionals









Madeira Street, E14

£525,000

Set within a sought after development, this modern two bedroom, two bathroom apartment offers over 815 sq. Ft of internal living space. The property features a secure entry phone system, floor-to-ceiling windows allowing natural light throughout, private balcony access from the reception and is presented in excellent condition. Residents have access to a concierge and gym facility.

Lamington Heights is conveniently located close to Langdon Park DLR station, providing easy access to Canary Wharf and the City. Chrisp Street Market is also nearby, offering a wide selection of cafés, shops, restaurants and local amenities.

Features

Two Bedrooms
10th floor
815 Square Feet
Two Bathrooms
Modern Development
Bike Storage
Concierge & Gym

Madeira Street,
London, E14

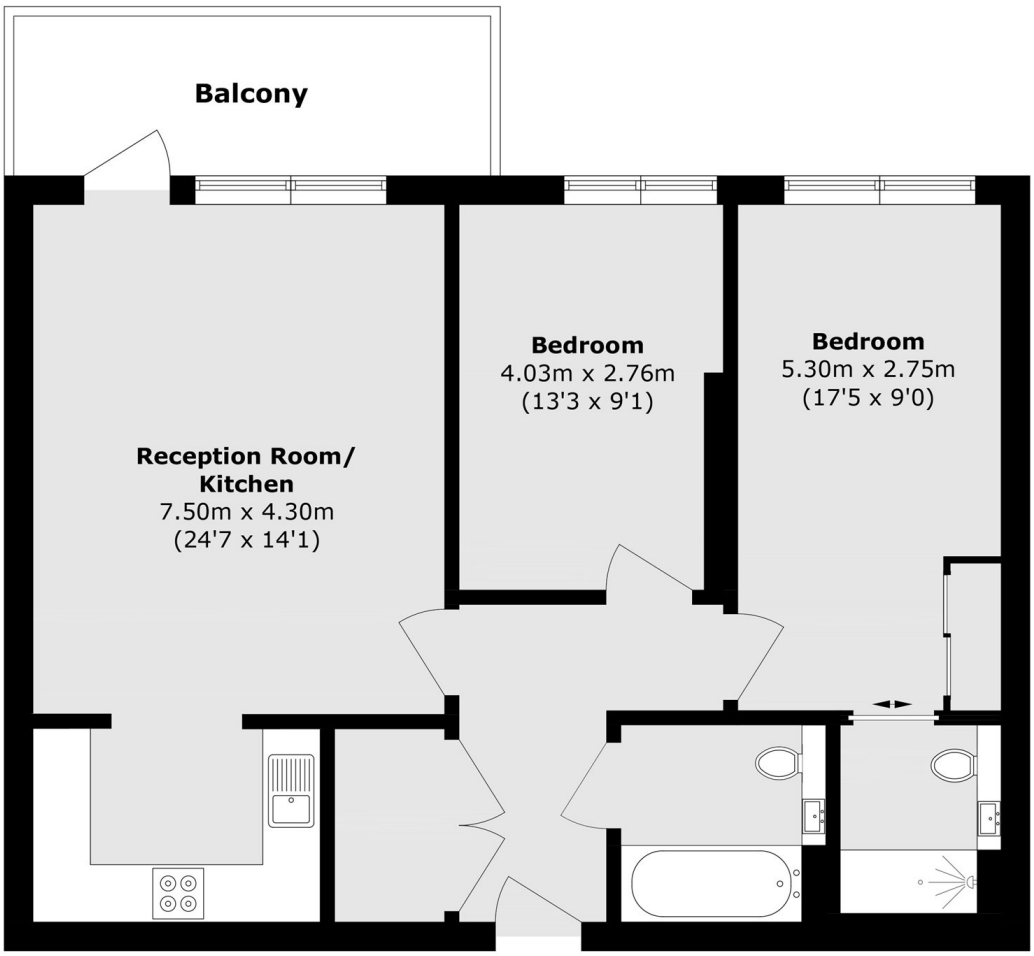

Total area (approx.): 75.8 sq. m (815.9 sq. ft)
Balcony area (approx.): 5.97 sq. m (89.4 sq. ft)

Dexters

Canary Wharf
39 Westferry Road
London
E14 8JH

Sales
020 7517 1199

Energy Rating: B. We aim to make our particulars both accurate and reliable. However they are not guaranteed; nor do they form part of an offer or contract. If you require clarification on any points then please contact us, especially if you're traveling some distance to view. Please note that appliances and heating systems have not been tested and therefore no warranties can be given as to their good working order.

RICS Regulated Estate Agent and Letting Agent

dexters.co.uk