Ripley Walk
Corby
NN18 9JR

£95,000 OIEO

OSCAR JAMES

...expect excellence

FLOOR PLANS

GROUND FLOOR
351 sq.ft. (32.6 sq.m.) approx.

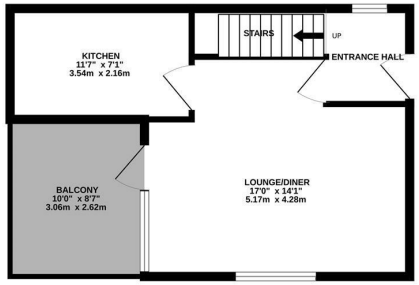

1ST FLOOR
438 sq.ft. (40.7 sq.m.) approx.

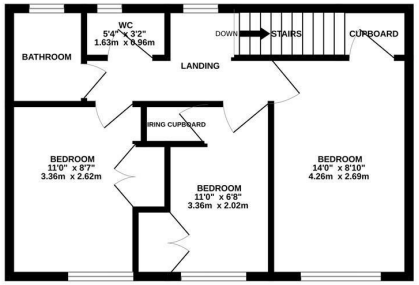

TOTAL FLOOR AREA : 789 sq.ft. (73.3 sq.m.) approx.

Whilst every attempt has been made to ensure the accuracy of the floorplan contained here, measurements of doors, windows, rooms and any other items are approximate and no responsibility is taken for any error, omission or mis-statement. This plan is for illustrative purposes only and should be used as such by any prospective purchaser. The services, systems and appliances shown have not been tested and no guarantee as to their operability or efficiency can be given.
Made with Metropix ©2026

AT A GLANCE...

- Lounge with access to balcony area
- Light & airy kitchen
- 3 bedrooms, all with built-in storage options
- Bathroom to first floor
- Balcony/terrace area
- Communal parking

WHAT'S GREAT?

WITH NO ONWARD CHAIN!- This recently refurbished 3-bedroom Maisonette in Ripley Walk, Corby offers modern and comfortable living across two floors.

The property features a bright kitchen, separate lounge/dining area, and a private balcony/terrace area for relaxing outdoors. All three bedrooms are spacious doubles all of which with built-in storage, and the family bathroom includes a bath with overhead shower.

Set in a well-maintained building with communal parking, the property is conveniently located close to local shops, schools, and transport links.

A spacious and practical home, which would be ideal as a buy-to-let opportunity, with an excellent potential yield

Viewing is absolutely essential to understand just how spacious this property is! For further details, or to arrange a viewing, get in touch with the team at Oscar James, Corby.

Council Tax Band:
Band A
EPC Rating:
Current- 63 D
Potential- 73 C

...expect excellence

SELLER'S SECRET

Its a great opportunity, good potential for a buy-to-let investor as this area is always popular for rentals!

Why we like it....

Being sold with no onward chain, this is a great option for a low-cost 3 bedroom property, its a great size too being set over 2 floors

To buy or not to buy....

OSCAR JAMES

1a Spencer Court | Corby | NN17 1BH
01536 400900
www.oscar-james.com