



Old Laithe Farm Scunthorpe Road, Thorne
£650,000

Old Laithe Farm Scunthorpe Road

Thorne, Doncaster

Semi-Rural Living in this stunning farmhouse with circa 15 acres of land for sale. Call today to view! This really is the pinnacle of rural life but being commutable and is an idyllic place to relax or to raise children.

Council Tax band: C

Tenure: Freehold

EPC Energy Efficiency Rating: D

EPC Environmental Impact Rating: E

- Circa 15 Acres Of Land!
- Impressive Converted Farmhouse
- Semi-Rural Yet Commutable
- Modern kitchen with island and integrated appliances
- Exposed brick fireplace and period features
- External Barn and Outbuildings
- Large windows for natural light
- Private courtyard with hot tub
- Gated entrance for security
- Scenic countryside views



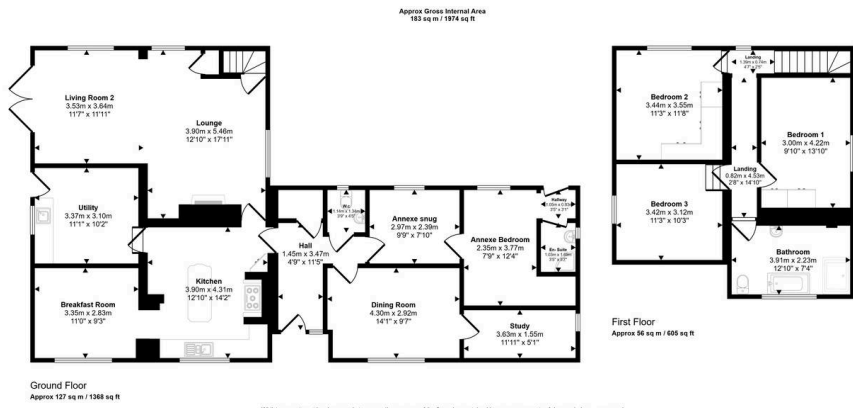

Whilst every attempt has been made to ensure the accuracy of the floor plan contained here, measurements of doors, windows, rooms and any other items are approximations and no responsibility is taken for any error, omission, or misstatement. The measurements should not be relied upon for valuation, transaction and/or funding purposes. This plan is for illustrative purposes only and should be used as such by any prospective purchaser or tenant.



SITE PLAN – OLD LAITHE FARM, DN8 5SB

Old Laithe Farm, Scunthorpe Road, DN8 5SB





Aspire Estates

Aspire Properties, Wira Business Park Ring Road - LS16 6EB

0113 8875079

estatesales@aspirepropertygroup.co.uk

www.aspirepropertygroup.co.uk/