Tenure: Freehold
Council Tax Band: A
EPC Rating: C
Local Authority: East Suffolk Council

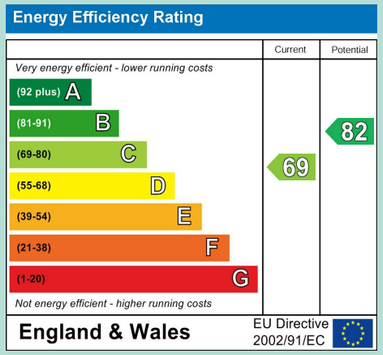

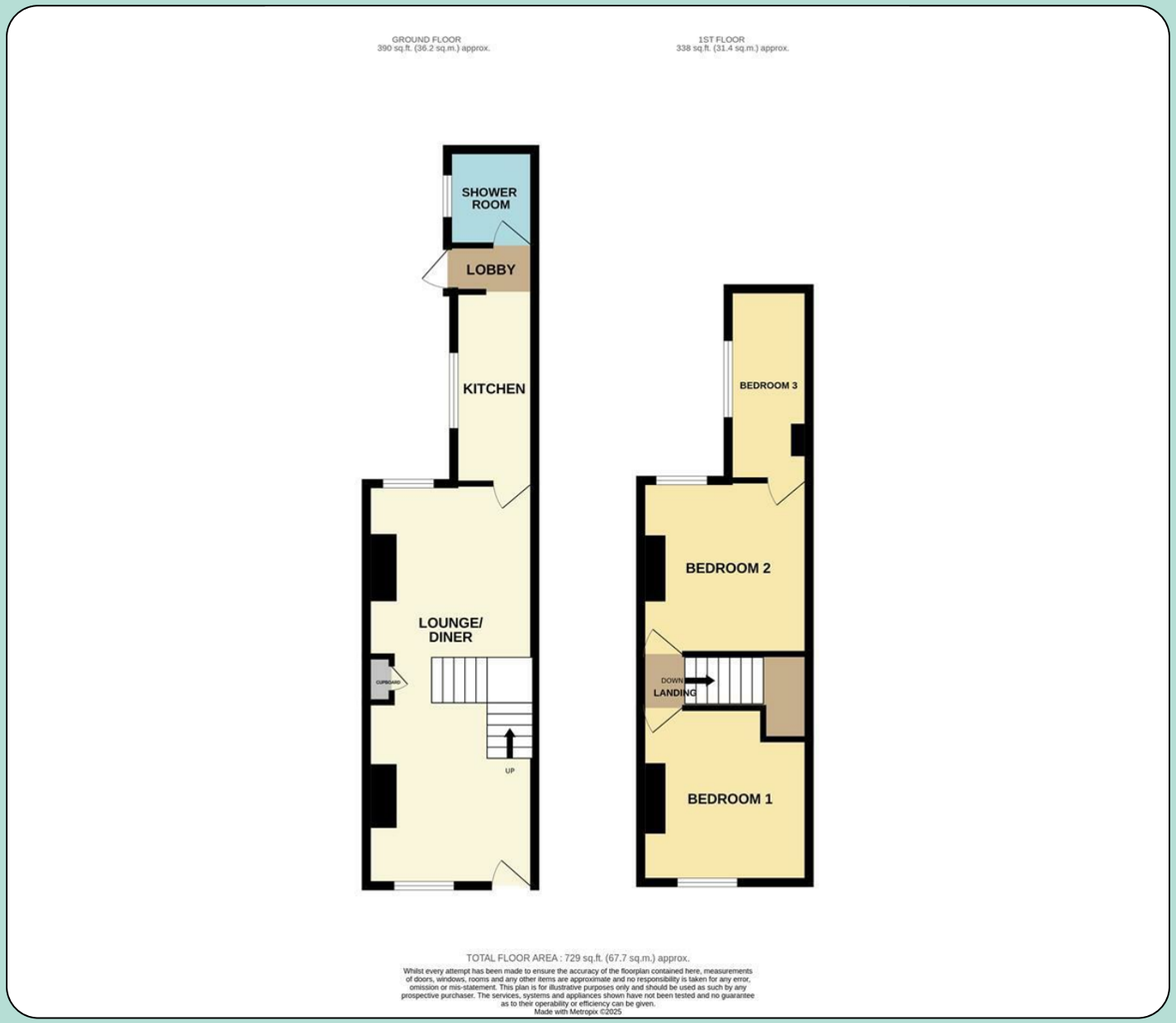

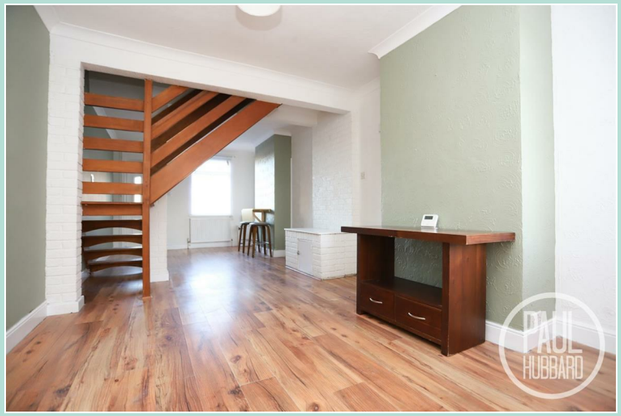

Raglan Street

Lowestoft, NR32 2JU

- 3 bedrooms
- West facing garden
- Spacious open plan lounge/diner
- Off-road parking to the rear
- Walking distance to the main town centre
- Close to local amenities, shops & schools
- Nestled in the heart of North Lowestoft
- Double glazing throughout
- Gas central heating
- EPC Rating: 69

PAUL HUBBARD

e - info@paulhubbardonline.com t - 01502 531218

Paul Hubbard Estate Agents
178-180 London Road South
Lowestoft
Suffolk
NR33 0BB

Contact Us
www.paulhubbardonline.com
01502 531218
info@paulhubbardonline.com

Agents Note: Whilst every care has been taken to prepare these sales particulars, they are for guidance purposes only. All measurements are approximate are for general guidance purposes only and whilst every care has been taken to ensure their accuracy, they should not be relied upon and potential buyers are advised to recheck the measurements

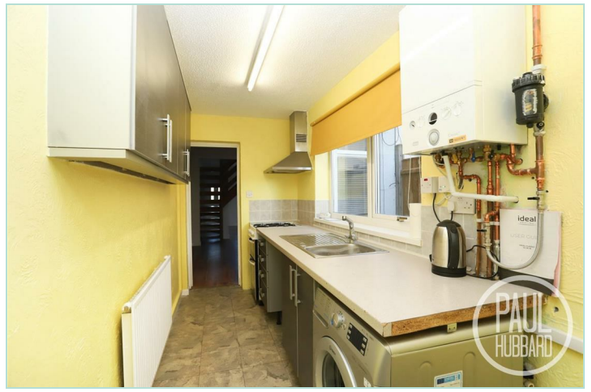

Location

This home is located in an English coastal town that is situated on the edge of the Norfolk broads; it is the most easterly point of the British Isles. Home to award winning sandy beaches with stunning and historical Victorian seafront gardens, the Royal Plain Fountains, two piers and independent eateries. There are a number of fantastic schools in the area to suit all ages, A Bus Station and Train Station which both run regular services to Norwich and surrounding areas. Lowestoft is 110 miles north-east of London, 38 miles north-east of Ipswich and 22 miles south-east of Norwich.

Lounge/ Diner

7.97m x 3.34m

A spacious open plan layout comprising, wood effect laminate flooring throughout, x2 UPVC double glazed windows, stairs leading to the first floor landing, x2 radiators and a door opening to the kitchen.

Kitchen

3.80m x 1.80m

Vinyl tile flooring throughout, UPVC double glazed window, radiator, units above and below, laminate worksurface, tile splashback, stainless steel sink with drainer, stainless steel extractor fan, wall mounted gas boiler, space for appliances including an oven, washing machine and fridge freezer and an opening to the rear lobby.

Lobby

Tile flooring throughout, UPVC double glazed door opening into the garden, feature wood panel walls, and door opening to the shower room.

Shower Room

1.90m x 1.71m

Tile flooring throughout, UPVC double glazed window, radiator, toilet, wall mounted hand wash basin, tile walls, and a main fed shower enclosed within a glass cubicle.

First Floor Landing

Original exposed floor boards and doors opening into bedrooms 1 and 2.

Bedroom 1

3.50m x 3.34m

Carpet flooring throughout, UPVC double glazed window, and over stairs storage space with loft hatch inside.

Bedroom 2

3.44m x 3.37m

Carpet flooring throughout, UPVC double glazed window, radiator and door opening into bedroom 3.

Bedroom 3

3.80m x 1.60m

Carpet flooring throughout, UPVC double glazed window and a radiator.

Outside

A cast iron gate opens into an easily maintained shingle front garden with concrete pathway to the main entrance door.

A fully enclosed west facing garden with raised shingle and patio area with concrete pathway to a timber gate opening to rear access and an allocated off road parking space.

Financial Services

If you would like to know if you can afford this property and how much the monthly repayments would be, Paul Hubbard Estate Agents can offer you recommendations on financial/mortgage advisors, who will search for the best current deals for first time buyers, buy to let investors, upsizers and relocators. Call or email in today to arrange your free, no obligation quote.