146 Stamford Street, Old Trafford, Trafford, M16 9LU

4 2 2 D

VIDEO TOUR AVAILABLE An attractive and well-proportioned, FOUR DOUBLE BEDROOM, mid-terrace period property, situated on a highly desirable residential road in Old Trafford, just off Ayres Road.

This charming period property is positioned on a highly sought-after residential road, within easy walking distance of the amenities and facilities on Ayres Road in Old Trafford. Seymour & Hullard Parks are also nearby, along with the Metrolink station at Trafford Bar, providing direct access into Manchester city centre and MediaCity. There are several local primary Schools also conveniently located close by.

In brief, the property comprises an entrance hall, a spacious lounge featuring a box bay window to the front aspect, and a generously proportioned fitted kitchen which leads through to the dining area. The dining area enjoys pleasant views and provides access into the SOUTH WEST facing, enclosed rear garden. Additionally, there is access down to the useful chamber cellar, which houses a W.C.

Stairs leading to the first floor reveal three well-proportioned double bedrooms, along with a white three-piece bathroom suite.

To the second floor, there is a further good-sized double bedroom, complete with a useful storage cupboard and a four-piece en-suite shower room, completing this fantastic family home.

The property further benefits from gas fired central heating, high ceilings, stripped and varnished floorboards, a wealth of period features, and a private enclosed rear garden.

OFFERED WITH NO ONWARD CHAIN.

£365,000

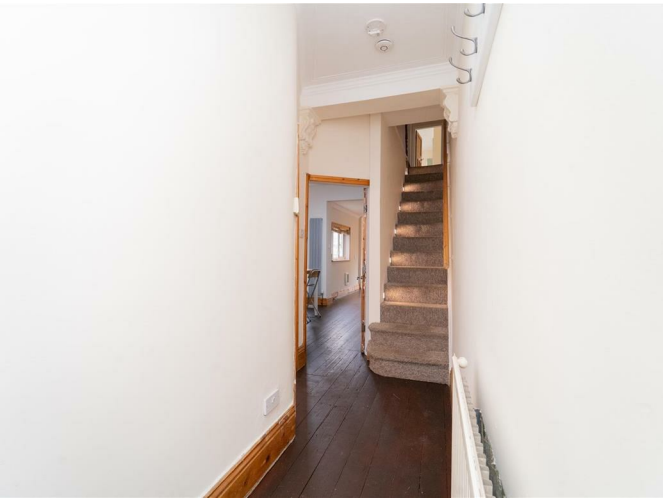

EPC Chart

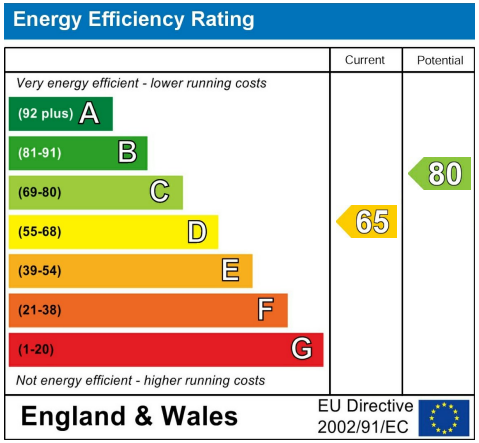

Tenure: **Freehold** Council Tax Band: **B**

JP & Brimelow Estate Agents Ltd
430 Barlow Moor Road, Manchester, M21 8AD
Tel: 0161 8822233
E: sales@jpbrimelow.co.uk www.jpandbrimelow.co.uk

JP&Brimelow
ESTATE AGENTS

jpandbrimelowestateagents
@jpandbrimelow

NOTICE: JP & Brimelow Estate Agents Ltd for themselves and for the vendors or lessors of this property whose agents they are give notice that:
(i) the particulars are set out as a general outline only for the guidance of intending purchasers or lessees, and do not constitute, nor constitute part of, an offer or contract;
(ii) all descriptions, dimensions, references to the condition and necessary permissions for use and occupation, and other details are given in good faith and are believed to be correct but any intending purchasers or tenants should not rely on them as statements or representations of face but must satisfy themselves by inspection or otherwise as to the correctness of each of them;
(iii) no person in the employment of JP & Brimelow Estate Agents Ltd has any authority to make or give any representation or warranty whatever in relation to this property.