



Malvern Close, Newmarket CB8 8BP

Guide Price £300,000

An established semi-detached bungalow set within this sought after residential area and located in this peaceful and quiet no through road.

Externally the property offers a fully enclosed block paved driveway, fully enclosed rear garden, oversized garage with access and additional parking to rear of premises.



GROUND FLOOR
1008 sq.ft. (93.7 sq.m.) approx.

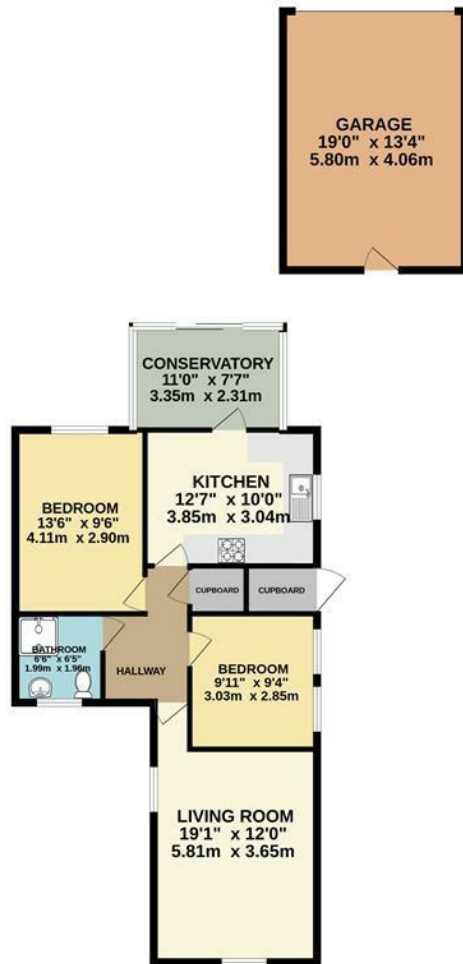

2 MALVERN CLOSE

TOTAL FLOOR AREA: 1008 sq.ft. (93.7 sq.m.) approx.

Whilst every attempt has been made to ensure the accuracy of the floorplan contained here, measurements of doors, windows, rooms and any other items are approximate and no responsibility is taken for any error, omission or mis-statement. This plan is for illustrative purposes only and should be used as such by any prospective purchaser. The services, systems and appliances shown have not been tested and no guarantee as to their operability or efficiency can be given.
Made with Metropix ©2025

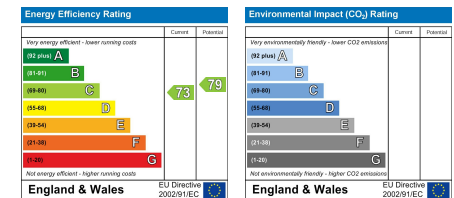
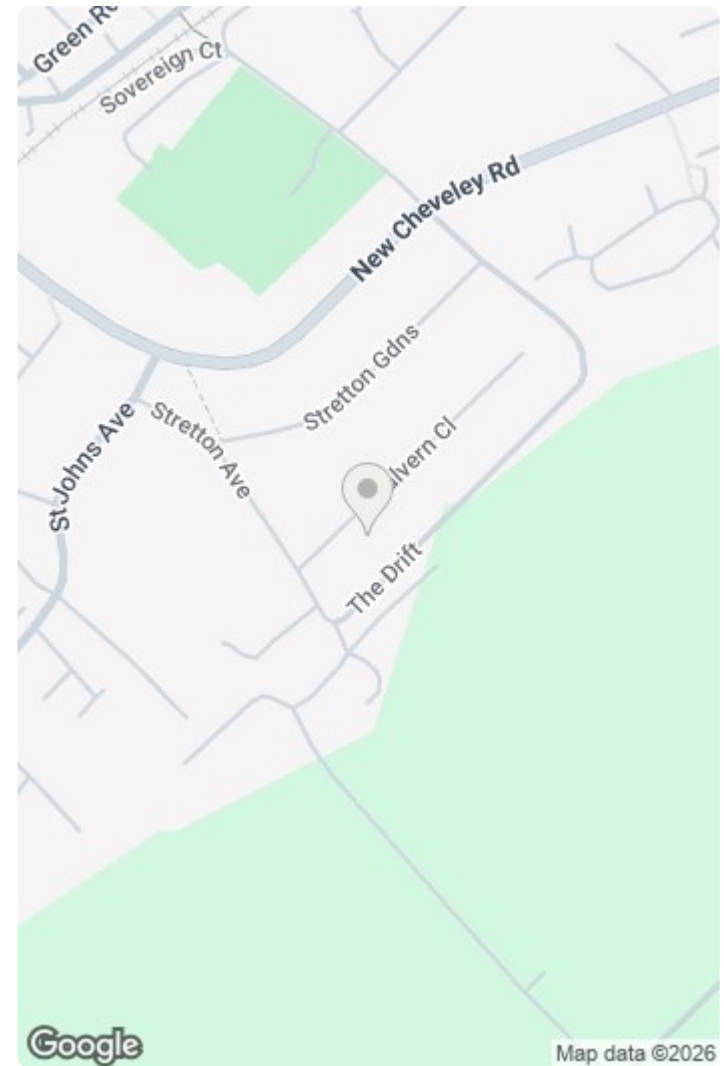

This document and any marketing relating to the property has been prepared in good faith to give a fair overall view of the property and must not be relied upon as statements or representations of fact. It is suggested that undertake enquiries by inspections, survey or other investigation to ascertain the viability of any purchase. Any areas, measurements or distances referred to are given as a guide only and are not precise and no liability can be accepted for errors arising them therefrom. Photographs are not necessarily comprehensive nor current; no assumption should be made that any contents shown are included in the sale. Morris Armitage have not tested any services or equipment and nothing in these particulars should be deemed to be a statement that they are in good working order nor that the property is in good structural condition.

