JAMES EDWARD

Comprehensively Cared For



Queens Drive

, London, N4 2HL

£535,000

3 2 1

Queens Drive



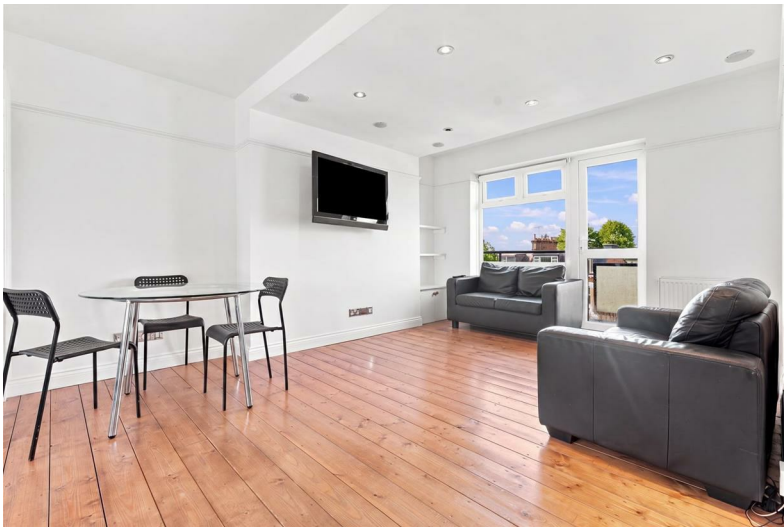

Description

Immaculately presented three double bedroom, two bathroom apartment that has undergone a full refurbishment throughout. Situated on a quiet cul de sac location in Queen's Drive, N4 with Clissold Park at one end and Finsbury Park at the other.

- 7 minute walk to Finsbury Park Station
- High End Refurbishment
- Wooden Flooring Throughout
- Private Balcony
- Chain Free
- Close to Finbusry Park and Clissold Park
- Integrated Appliances
- Top Floor Flat







Floor Plan

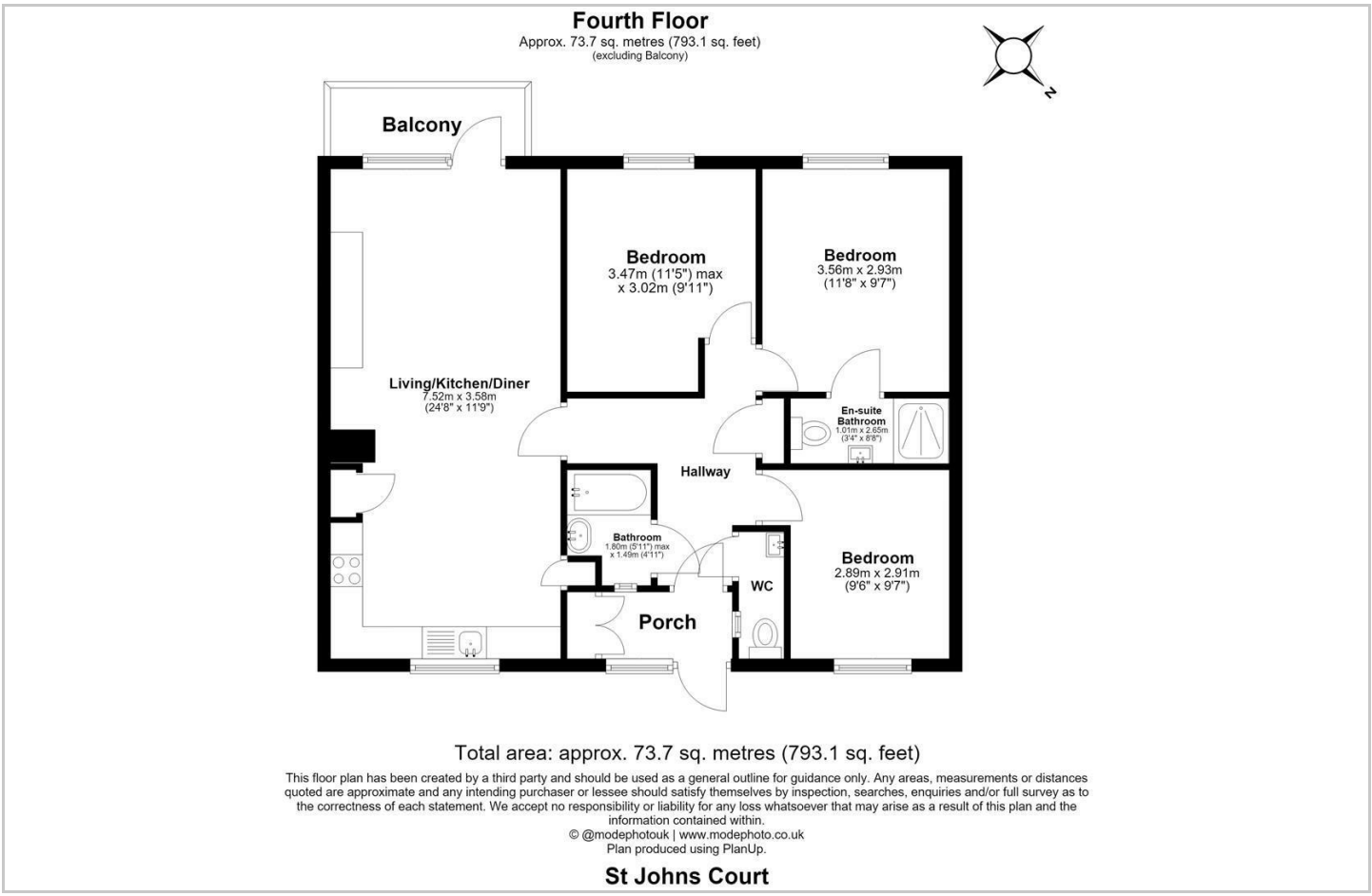

Area Map

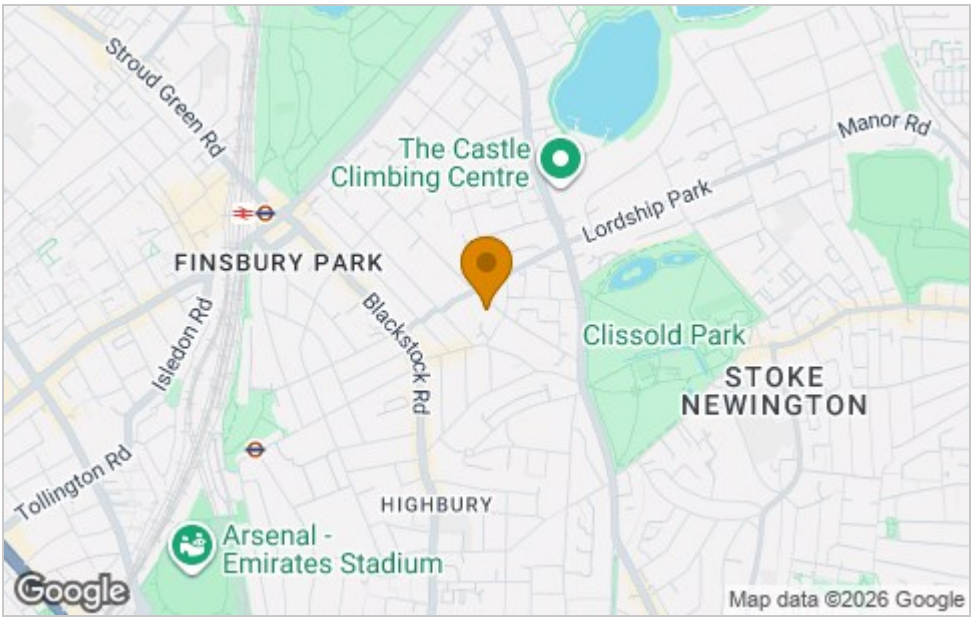

Energy Efficiency Graph

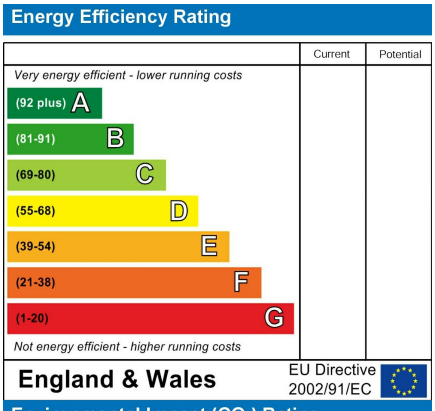

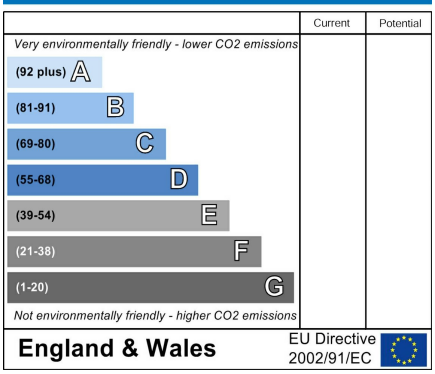

Viewing

Please contact our James Edward Office on 020 7952 5197 if you wish to arrange a viewing appointment for this property or require further information.

These particulars, whilst believed to be accurate are set out as a general outline only for guidance and do not constitute any part of an offer or contract. Intending purchasers should not rely on them as statements of representation of fact, but must satisfy themselves by inspection or otherwise as to their accuracy. No person in this firms employment has the authority to make or give any representation or warranty in respect of the property.

100 Highbury Park, London, N5 2XE
Tel: 020 7952 5197 Email: info@jamesedwardproperties.co.uk https://www.jamesedwardproperties.co.uk