Dexters

London Property Professionals



Cedar Terrace, TW9

£865,000

A beautifully presented modern home situated within a popular development in the heart of Richmond. This house also benefits from a beautiful west-facing rear garden and driveway at the front.

Cedar Terrace is ideally located for Richmond station which provides direct mainline links into London Waterloo (circa 17 minutes) and District line direct underground links to London Victoria (circa 25 minutes).The amenities of Richmond town centre are within easy reach including Kew Gardens and Old Deer Park.

Features

Two Double Bedrooms
Large Reception Room
Contemporary Fitted Kitchen
En-suite Shower Room
Private Rear Garden
Off-Street Parking







Cedar Terrace, TW9

The ground floor consists of an entrance hallway, downstairs w/c, modern fitted kitchen with underfloor heating and a large L-shaped reception room with French doors leading to the rear garden.

The first floor consists of a high ceilinged landing, a master double bedroom, a second double bedroom with a built-in wardrobe and an en-suite shower room and a separate family bathroom also with underfloor heating. Additionally, there is a sizeable, partially boarded loft.

To the rear is a good sized secluded west facing garden which is mostly laid to lawn and gravel with flower and shrub displays, a garden shed for additional storage and gate access back onto Cedar Terrace.





Cedar Terrace,
Richmond, TW9

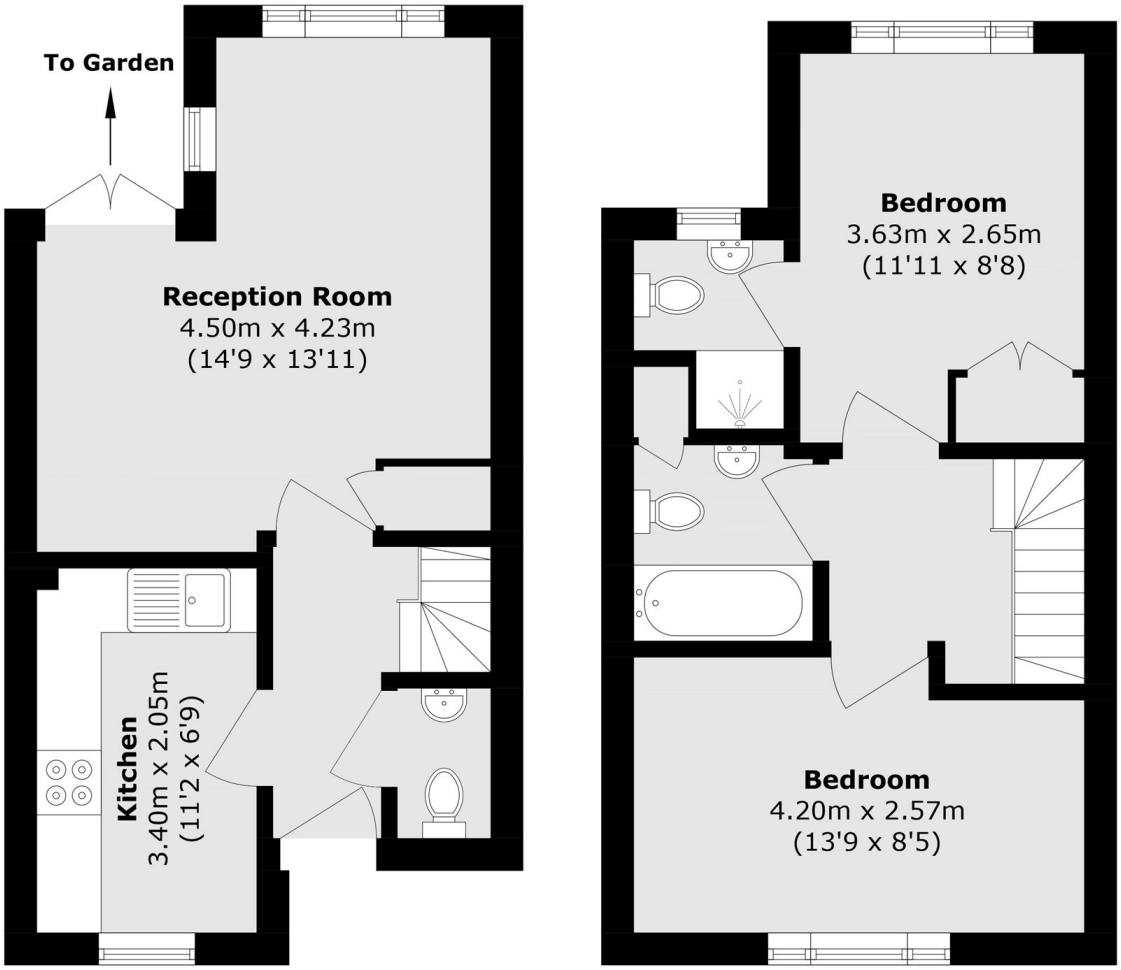

Ground Floor **First Floor**

Total area (approx.): 61.9 sq. m (666.2 sq. ft)

Dexters

Richmond
1 Sheen Road
Richmond
TW9 1AD

Sales
020 8288 9988

Energy Rating: C. We aim to make our particulars both accurate and reliable. However they are not guaranteed; nor do they form part of an offer or contract. If you require clarification on any points then please contact us, especially if you're traveling some distance to view. Please note that appliances and heating systems have not been tested and therefore no warranties can be given as to their good working order.

RICS Regulated Estate Agent and Letting Agent

dexters.co.uk