



Hadfield Road, North Walsham NR28 0BE

welcome to

Hadfield Road, North Walsham

FOR SALE VIA TRADITIONAL AUCTION A tucked-away one bedroom first-floor flat close to North Walsham town centre, offered with NO ONWARD CHAIN. Features include a lounge, kitchen, bathroom, double bedroom, allocated parking and communal gardens. Ideal first-time buy or investment.

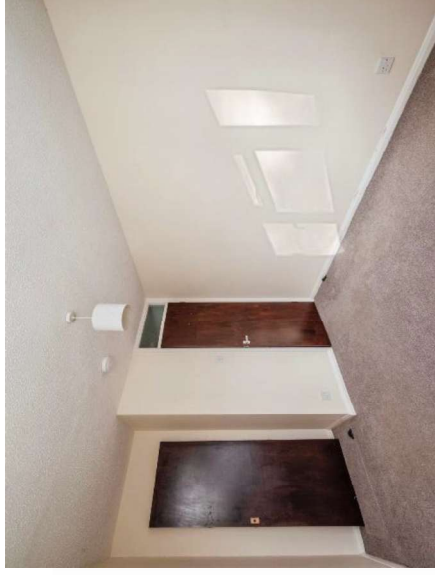

Important Notice:

For each Lot, a contract documentation fee of £1,800 (inclusive of VAT) is payable to Barnard Marcus Auctions by the buyer. The seller may charge additional fees payable upon completion. If applicable, such fees are detailed within the Special Conditions of Sale. Buyers are deemed to bid in full knowledge of this.

The Guide Price quoted must not be relied upon by prospective purchasers as a valuation or assessment of value of the property. It is intended to provide purchasers with an indication of the region at which the reserve may be set at the time of going to press. The guide price may be subject to variation and interested parties are advised to make regular checks for variations and should be aware that the reserve price may be either below or above the quoted guide price.

Prospective purchasers should also be aware that the eventual sale price may be above or below the guide level dependent upon competition, and should therefore not presume the guide to be indicative of the final expected sale price or the price the property is available at.

When setting the guide price, the auctioneers have given consideration to the seller's instructions in respect of their indicated reserve price at the time of instruction. The reserve price, (the level below which the property will not be sold), remains confidential between the seller and the auctioneer. The guide price therefore, is intended to indicate the region at which the reserve price is intended to be set. The seller will confirm their final reserve price close to the auction date and if appropriate the auctioneers may adjust the guide price to reflect this.

Continued...

Whilst Barnard Marcus make every effort to ensure the safety and security of viewers at properties, we have not carried out a detailed Health & Safety inspection of properties in our auctions and cannot

therefore guarantee the safety and security of viewers.

Prospective purchasers and bidders attend properties entirely at their own risk. Particular care should be taken when accessing cellars, attics, exterior grounds and outbuildings and boundaries. All non-conducted inspections of vacant sites should be made in daylight hours only and entry into such sites is entirely at the viewers risk.

1. **MONEY LAUNDERING REGULATIONS:** Intending purchasers will be asked to produce identification documentation at a later stage and we would ask for your co-operation in order that there will be no delay in agreeing the sale.
2. **General:** While we endeavour to make our sales particulars fair, accurate and reliable, they are only a general guide to the property and, accordingly, if there is any point which is of particular importance to you, please contact the office and we will be pleased to check the position for you, especially if you are contemplating travelling some distance to view the property.

Continued...

3. **Photographs and Measurements:** Some images may have been taken by a wide angled lens camera. These approximate room sizes are only intended as general guidance. You must verify the dimensions carefully before ordering carpets or any built-in furniture.
4. **Services:** Please note we have not tested the services or any of the equipment or appliances in this property, accordingly we strongly advise prospective buyers to commission their own survey or service reports before finalising their offer to purchase.
5. **THESE PARTICULARS ARE ISSUED IN GOOD FAITH BUT DO NOT CONSTITUTE REPRESENTATIONS OF FACT OR FORM PART OF ANY OFFER OR CONTRACT. THE MATTERS REFERRED TO IN THESE PARTICULARS SHOULD BE INDEPENDENTLY VERIFIED BY PROSPECTIVE BUYERS OR TENANTS. NEITHER SEQUENCE (UK) LIMITED NOR ANY OF ITS EMPLOYEES OR AGENTS HAS ANY AUTHORITY TO**

MAKE OR GIVE ANY REPRESENTATION OR WARRANTY WHATSOEVER IN RELATION TO THIS PROPERTY.

Entrance Hall

Door into communal hallway, storage cupboard and carpeted flooring.

Lounge

Double glazed window to the front aspect, television and telephone point, radiator and carpeted flooring,

Kitchen

Fitted kitchen with a range of wall and base units with work surfaces over, electric oven and hob with cooker hood above, stainless steel sink drainer, plumbing for washing machine, gas central heating boiler, radiator, tiled splashbacks, laminate flooring and a double glazed window to the front aspect.

Bedroom

Double glazed window to the rear aspect, radiator and carpeted flooring.

Bathroom

Suite comprising WC, wash hand basin, bath with shower over, part tiled walls and laminate flooring.

Exterior

Externally the property offers an allocated parking space in a communal carpark and access to the communal garden.



view this property online williamhbrown.co.uk/Property/NWM109968



welcome to

Hadfield Road, North Walsham

- For Sale via Traditional Auction
- One Bedroom First-Floor Flat
- Tucked-Away Location Close to North Walsham Town Centre
- Allocated Parking & Communal Gardens
- **NO ONWARD CHAIN** – Ideal First Time Buy or Investment

Tenure: Leasehold EPC Rating: C

Council Tax Band: A Service Charge: 630.00

Ground Rent: 120.00

This is a Leasehold property with details as follows: Term of Lease 120 years from 01 Jan 1987. Should you require further information please contact the branch. Please Note additional fees could be incurred for items such as Leasehold packs.

guide price

£100,000

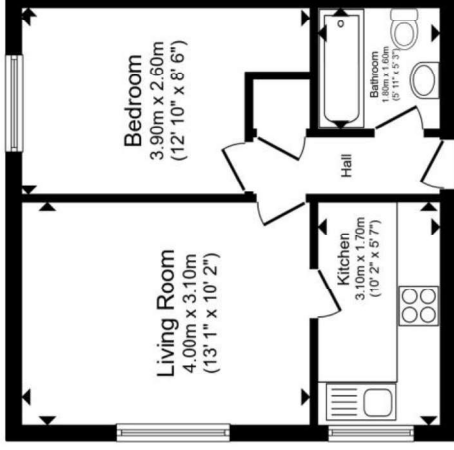

Floor Plan

Total floor area 33.6 m² (362 sq. ft.) approx.
This floor plan is for illustrative purposes only. It is not drawn to scale. Any measurements, floor areas (including any total floor area), openings and orientation are approximate. No details are guaranteed, they cannot be relied upon for any purpose and they do not form part of any agreement. No liability is taken for any error, omission or misstatement. A party must rely upon its own inspection(s). Powered by www.propertybox.co



Please note the marker reflects the
postcode not the actual property



view this property online williamhbrown.co.uk/Property/NWM109968

1. MONEY LAUNDERING REGULATIONS Intending purchasers will be asked to produce identification documentation at a later stage and we would ask for your co-operation in order that there is no delay in agreeing the sale. 2. These particulars do not constitute part or all of an offer or contract. 3. The measurements indicated are supplied for guidance only and as such must be considered incorrect. Potential buyers are advised to recheck measurements before committing to any expense. 4. We have not tested any apparatus, equipment, fixtures or services and it is in the buyers interest to check the working condition of any appliances. 5. Where an EPC, or a Home Report (Scotland only) is held for this property, it is available for inspection at the branch by appointment. If you require a printed version of a Home Report, you will need to pay a reasonable production charge reflecting printing and other costs. 6. We are not able to offer an opinion either written or verbal on the content of these reports and this must be obtained from your legal representative. 7. Whilst we take care in preparing these reports, a buyer should ensure that his/her legal representative confirms as soon as possible all matters relating to title including the extent and boundaries of the property and other important matters before exchange of contracts.



Property Ref:
NWM109968 - 0004

William H Brown is a trading name of Sequence (UK) Limited which is registered in England and Wales under company number 4268443, Registered Office is Cumbria House, 16-20 Hockliffe Street, Leighton Buzzard, Bedfordshire, LU7 1GN. VAT Registration Number is 500 2481 05.

NorthWalsham@williamhbrown.co.uk

16 Market Street, NORTH WALSHAM, Norfolk,
NR28 9BZ

williamhbrown.co.uk

01692 402861