

20 Queen's Gate Gardens, South Kensington, SW7 5LZ

£1,995 Per Week

2 3 1 D



£1,995 Per Week

20 Queen's Gate Gardens

South Kensington, SW7 5LZ

- Exceptional three bedroom apartment
- Prestigious neighbourhood
- Located a short walk away from Hyde Park
- 1,511 sq ft (140.38 sqm)
- Two private terraces
- Private Garden



SHORT LET - This exceptional three bedroom apartment, located in the prestigious area of South Kensington, is available for lease through Prime London.

Totalling 1,511 sq ft (140.38 sqm), the property boasts a generous open plan reception/dining room with a stylish brick wall and ceiling features. All three bedrooms are elegantly finished and benefit from built in wardrobe space and wooden floors. A key feature of this apartment is the two private terraces which offer ample lounging and entertaining space.

The property benefits from a private entrance and access to beautiful communal gardens.

Located in the prestigious area of South Kensington, the apartment has easy access to incredible restaurants, shops and cafes nearby, with landmarks such as Hyde Park and Kensington palace just a stone's throw away.

For transport, Gloucester Road and South Kensington stations are just a short walk away, providing excellent transport links across London.



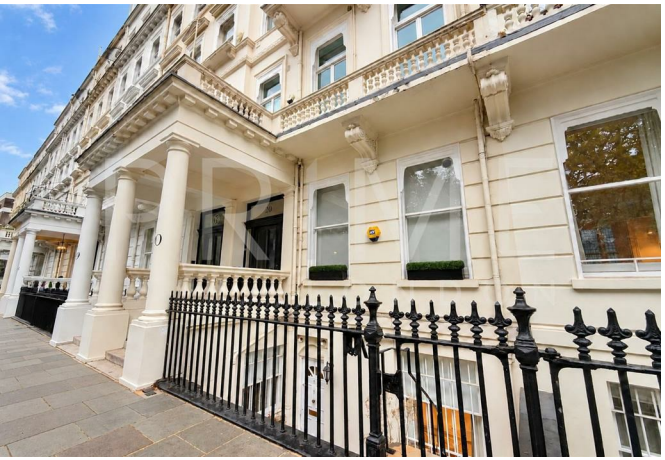












PRIME
LONDON

Floor Plans

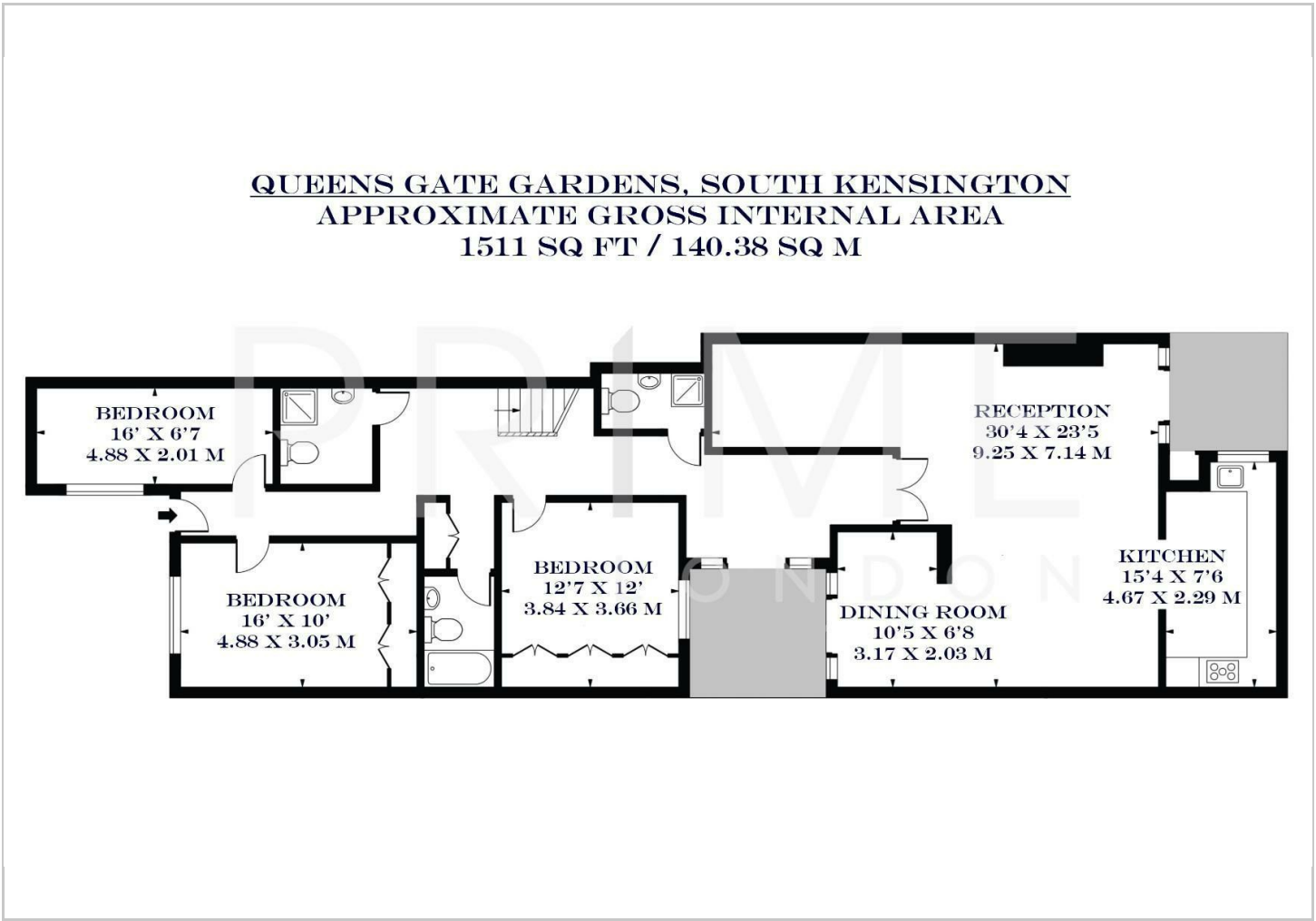

Location Map

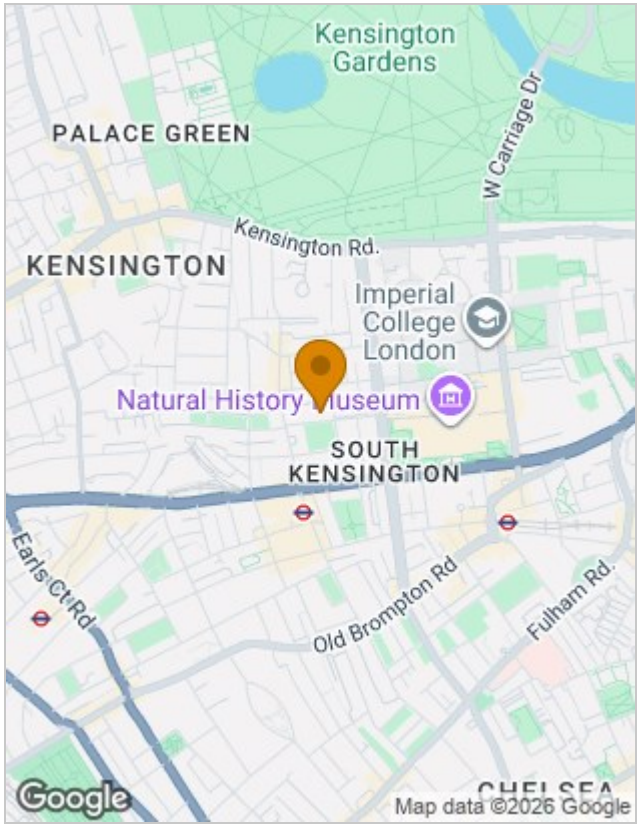

Energy Performance Graph

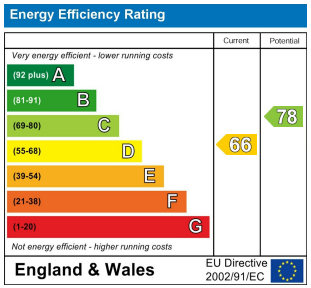

Viewing

By appointment. Contact us if you wish to arrange a viewing appointment for this property, or require further information.

The particulars are set out as a general outline only for the guidance of intended purchasers or lessees, and do not constitute, any part of a contract. Nothing in these particulars shall be deemed to be a statement that the property is in good structural condition or otherwise nor that any of the services, appliances, equipment or facilities are in good working order. Purchasers should satisfy themselves of this prior to purchasing.

21 Grosvenor Gardens, Belgravia, London SW1W 0BP | Palace View, 131 Lambeth Road, London SE1 7BT
Tel: 0207 052 1075 | 0207 928 6663 Email: Office@PrimeLondonResidential.com www.PrimeLondonResidential.com