Yorkshire Residential Sales and Lettings
Hub 26 | Hunsworth Lane | Cleckheaton | BD19 4LN
T. 01274 606 167 E. enquiries@yorkshire-residential.co.uk
www.yorkshire-residential.co.uk

YORKSHIRE RESIDENTIAL
Sales and Lettings



17 Tunwell Street, Bradford, BD2 3RG

£175,000

2 | 1 | 1 | B

TWO BEDROOM SEMI DETACHEDMODERN HOME***IDEAL TO FIRST TIME BUYERS***
Located in the heart of Eccleshill village is this modern two bedroom semi detached home that benefits from a modern kitchen, bathroom and two double bedrooms. Accommodation comprises of; open plan living kitchen diner, landing, two double bedrooms and house bathroom to first floor. Off street parking to the front and an enclosed landscaped garden to the rear. PRICED TO SELL & NOT TO BE MISSED!!
*****Contact YORKHIRE RESIDENTIAL 01274 606167 to arrange a viewing*****



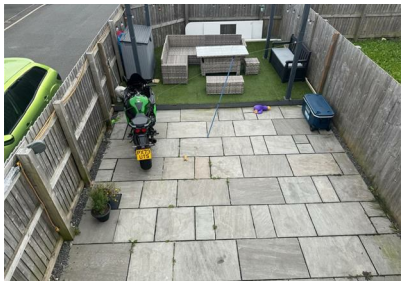



- Two Bedroom Semi Detached
- Modern Home
- Gas Central Heated
- Landscaped Garden & Off Street parking
- Ideal First Time Buyer Home
- Eccleshill Village
- UPVC Double Glazed
- NOT TO BE MISSED