

92 Caledonian Road | | London | N1 9DN

£3,050 Per month

ESON2

REAL ESTATE

Key features

- Two bedroom flat
- Well-equipped galley kitchen
- Warm terracotta interiors
- Modern flat design
- Available now
- Heart of vibrant Islington

Description

A beautifully styled 2-bedroom apartment in the heart of Islington, N1. Featuring warm terracotta living spaces, a designer bathroom with brushed gold fittings, and a well-equipped galley kitchen.

The double bedroom is calm and light-filled, complemented by a second room perfect for guests or shares.

Directions

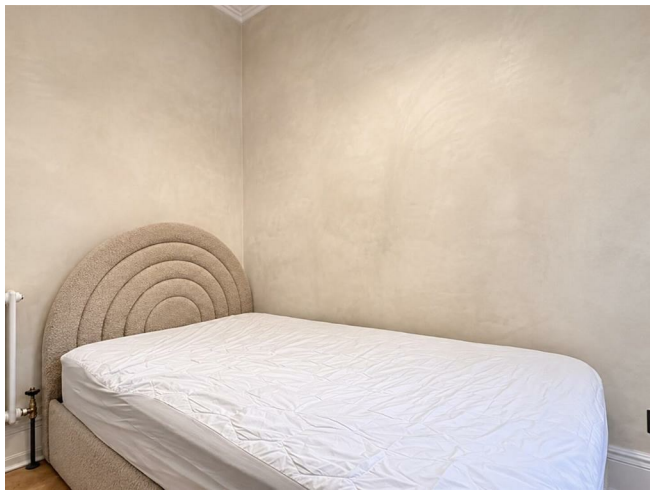

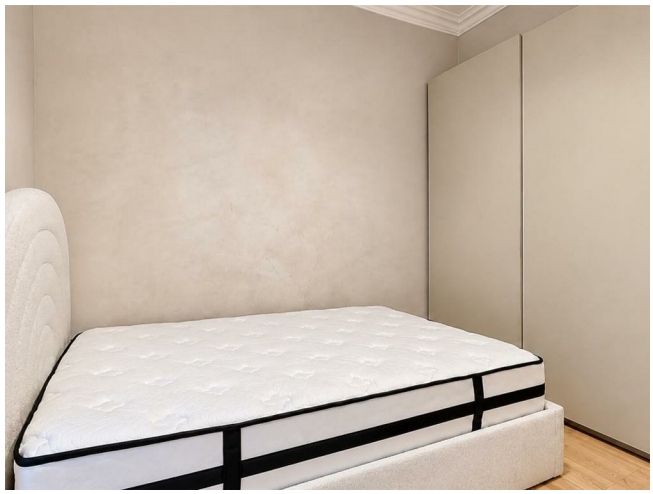







Floor plans

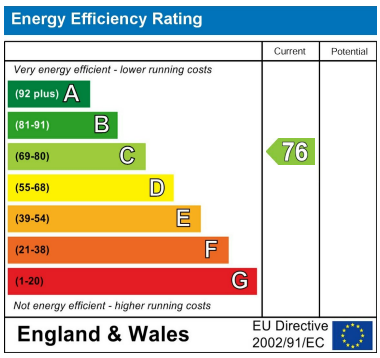

Council Tax Band **D** EPC Rating **C**

ESON2
REAL ESTATE

301 Michelin House 81 Fulham road
London
Greater London
SW3 6RD
07920 257649
fayeel@eson2.co.uk
www.eson2.co.uk