Homelink
LETTINGS & ESTATES







Green Lanes, Palmers Green N13

£2,650 PCM

4 2 1 C

Floor Plan



Area Map

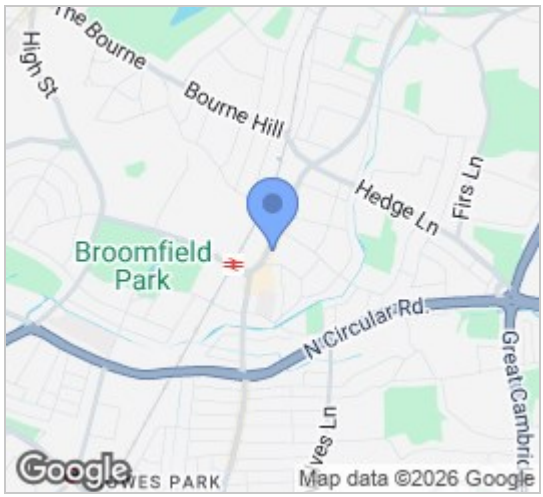

Energy Efficiency Graph

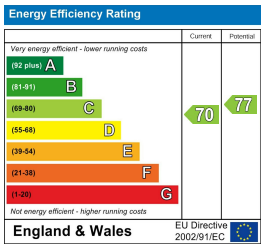

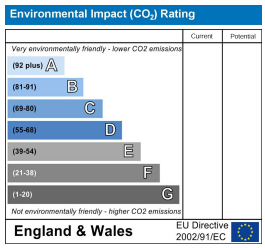

Viewing

Please contact our Homelink Lettings & Estates Office on 0208 882 2112 if you wish to arrange a viewing appointment for this property or require further information.

- Four Bedroom Split Level Masionette
- Private rear balcony
- Near Palmers Green Station
- Enfield C/Tax Band - D
- Sharers welcome
- Newly refurbished
- Furnished
- Close to local shops
- 2026/27 C/Tax - £2,267.67
- Available in January 2027



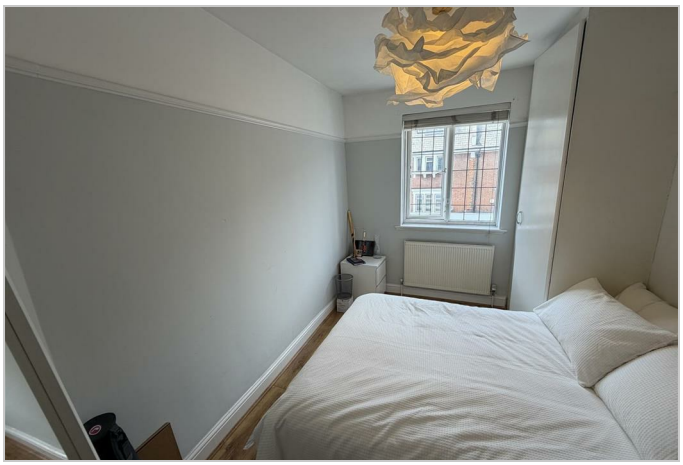

MODERN FOUR BEDROOM MASIONETTE Nestled in the vibrant area of Green Lanes, Palmers Green, this recently refurbished four-bedroom flat offers a perfect blend of modern living and convenience. The property boasts a spacious reception room that welcomes you with warmth and light, making it an ideal space for both relaxation and entertaining.

The flat features four well-proportioned bedrooms. The bathroom is thoughtfully designed, ensuring comfort and functionality for everyday use.

One of the standout features of this property is the private rear balcony, a delightful spot to unwind and enjoy the fresh air, perfect for morning coffees or evening relaxation.

Location is key, and this flat does not disappoint. It is conveniently situated close to Palmers Green Station. Additionally, a variety of local shops are just a stone's throw away, offering everything you need for daily living.

This flat is an excellent opportunity for anyone looking to settle in a lively community while enjoying the comforts of a modern home. With its generous space, prime location, and recent renovations. Do not miss the chance to make this wonderful property your new home.

These particulars, whilst believed to be accurate are set out as a general outline only for guidance and do not constitute any part of an offer or contract. Intending purchasers should not rely on them as statements of representation of fact, but must satisfy themselves by inspection or otherwise as to their accuracy. No person in this firms employment has the authority to make or give any representation or warranty in respect of the property.

Homelink Lettings and Estates
62 Chase Side, London N14 5PA
0208 882 2112 homelink.co.uk

arla propertymark PROTECTED
naea propertymark PROTECTED

Registered name & office: Homelink Residential Limited T/A Homelink Lettings and Estates, 62 Chase Side, London N14 5PA Company No. 4370970 VAT No. 975 9247 61