

**Aldreds**  
Estate Agents



36 Whimbrel Drive, Bradwell, NR31 9UN

£210,000





£210,000

# 36 Whimbrel Drive

Bradwell, NR31 9UN

- Modern End Terraced House
- Entrance Hall
- Kitchen/Diner
- Gas Central Heating & UPVC Double Glazing
- Cul-de-sac Location
- 2 Double Bedrooms
- Lounge
- Bathroom
- West/South-West Facing Rear Garden
- No Onward Chain

This modern end terrace house is offered for sale with no onward chain and is pleasantly situated in a cul-de-sac with a west/south-west facing rear garden which is larger than average and overlooks open green space to the front. The property benefits from gas central heating, UPVC double glazed windows and doors and has an allocated parking space.



## Entrance Hall

UPVC entrance door with double glazed panel. Tiled floor. Radiator. Staircase to first floor landing.

## Lounge 17'0" x 8'11" plus 4'6" x 3'3" (5.18m x 2.72m plus 1.37m x 0.99m)

Engineered oak wood flooring. Two Radiators. Built-in under stairs storage cupboard. Smooth plaster ceiling. Coving. UPVC double glazed window to front aspect.

## Kitchen/Diner 12'2" x 9'11" (3.71m x 3.02m)

Worktops with cupboards and drawers below. Stainless steel single drainer sink with mixer tap. Tiled splashback. Matching wall cupboards. Built-in fan assisted oven and grill. Four ring electric hob with a concealed extractor above. Utility space below worktop with plumbing for washing machine and a further utility space for refrigerator. Tiled floor. Radiator. Coved and textured ceiling. UPVC double glazed window to rear aspect. UPVC door with double glazed panel to the rear garden.





## First Floor

### Landing

Coved and textured ceiling. UPVC double glazed window to side aspect.

### Bedroom 1 10'5" x 8'11" plus 4'7" x 3'3" (3.18m x 2.72m plus 1.40m x 0.99m)

Radiator. Coved and textured ceiling. UPVC double glazed window to front aspect.

### Bedroom 2 12'2" x 8'11" max (3.71m x 2.72m max)

Radiator. Cable television point. Built-in cupboard with a wall mounted gas fired combination boiler. Coved and textured ceiling with loft access hatch. UPVC double glazed window to rear aspect.

### Bathroom 7'3" x 5'6" (2.21m x 1.68m)

Panelled bath with tiled surround and a mixer shower above with shower attachment and a rainfall fitting above. Wash basin with cupboard below. WC with concealed cistern. Radiator. Shaver point. Coving.

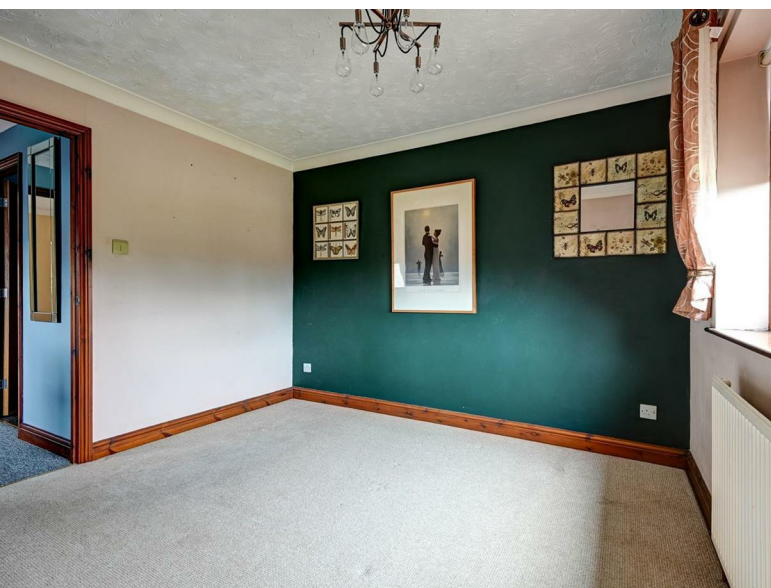

## Outside

The front garden has been brick weaved for low maintenance. A gate to the side of the property leads to the side garden which is laid to lawn with established shrubs and a large timber and felt roof garden shed. The rear garden is west/south-west facing and laid to lawn with established shrubs. Outside cold water tap to the rear of the property.

## Tenure

Freehold.

## Services

Mains water, gas, electricity and drainage are connected.

## Council Tax

Great Yarmouth Borough Council - Band B

## Location

Bradwell is a popular residential area adjoining Gorleston 2 miles from Great Yarmouth Town centre \* There are a variety of local shops \* Schools \* Medical



centre \* Regular bus services to the main shopping areas \* Indoor swimming pool and recreation areas.

## Directions

From the Gorleston office head north along the High Street and continue into High Road. At the traffic lights turn left into Beccles Road and at the roundabout take the third exit into Burgh Road. Continue into Bradwell, over the mini roundabout and at the next roundabout turn right into Gapton Hall Road. Take the first right turn right into Shearwater Drive and then first left into Whimbrel Drive. Follow the road round to the right and then right again where the property will be found at the end in the right hand corner.

## what3words

///camp.shampoo.purse

Ref: G18521/05/26



## Floor Plans



## Location Map

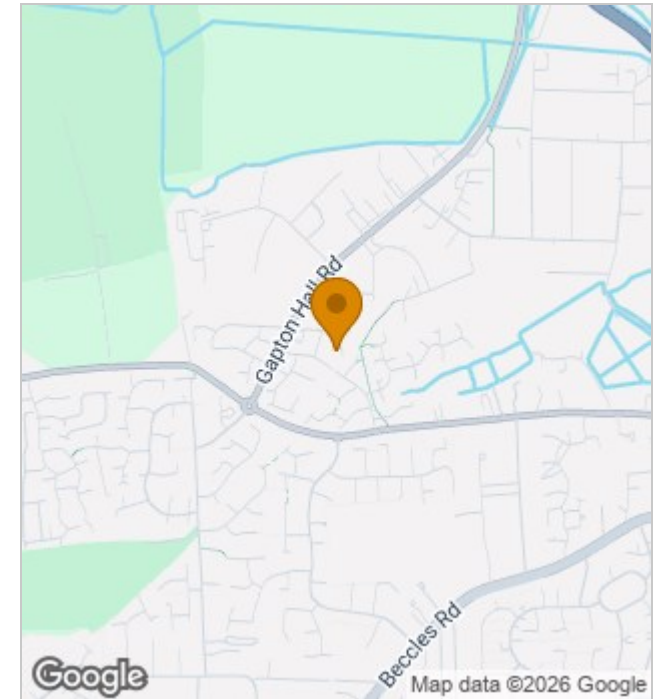

## Energy Performance Graph

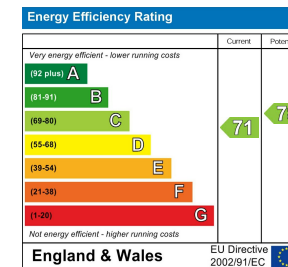

## Viewing

Please contact our Aldreds Gorleston Office on 01493 664600 if you wish to arrange a viewing appointment for this property or require further information.

### Disclaimer

These particulars are issued on an understanding that all negotiations shall be conducted through Messrs. Aldreds. Please note: Messrs. Aldreds for themselves and for the vendors or lessors of this property whose agents they are given notice that: 1. Particulars are set out as a general outline only for guidance of intending purchasers or lessees, and do not constitute nor constitute part of, an offer or contract. 2. All descriptions, dimensions, references to condition and necessary permissions for use and occupation, and other details are given without responsibility and any intending purchasers or tenants should not rely on them as statements or representations of fact but must satisfy themselves by inspection or otherwise as to the correctness of each of them. 3. No person in the employment of Messrs. Aldreds has any authority to make or give any representation or warranty whatever in relation to this property. 4. If you are proposing to visit the property and are travelling some distance please check with Aldreds on the issue of availability prior to travelling. 5. Aldreds Property Consultants and associated services may offer additional services to the prospective purchaser for which they will be entitled to receive a commission. Aldreds are pleased to be working with Mortgage Advice Bureau. They're an award-winning mortgage broker with over 1,400 advisers across the UK, and have access to over 12,000 mortgage products from over 90 lenders. Aldreds Estate Agents Ltd receive a commission of £200 on each completed case. Your home may be repossessed if you do not keep up repayments on your mortgage. There may be a fee for mortgage advice. The actual amount you pay will depend upon your circumstances. The fee is up to 1%, but a typical fee is 0.3% of the amount borrowed. Mortgage Advice Bureau is a trading name of Mortgage Seeker Limited which is an appointed representative of Mortgage Advice Bureau Limited and Mortgage Advice Bureau (Derby) Limited which are authorised and regulated by the Financial Conduct Authority. Mortgage Seeker Limited Registered Office: Lovewell Blake, Sixty Six North Quay, Great Yarmouth, Norfolk, NR30 1HE. Registered in England Number: 03721415. 6. Potential purchasers should check with their providers that the broadband and mobile phone coverage they would require is available.

149 High Street, Gorleston, Norfolk, NR31 6RB  
Tel: 01493 664600 Email: [gorleston@aldreds.co.uk](mailto:gorleston@aldreds.co.uk) <https://www.aldreds.co.uk/>

Registered in England Reg. No. 08945751 Registered Office: 17 Hall Quay, Great Yarmouth, Norfolk NR30 1HJ Directors: Mark Duffield B.S.c. FRICS. Dan Crawley MNAEA Paul Lambert MNAEA