ehB RESIDENTIAL

Your Property - Our Business

Marigold Cottage, Poplar Terrace. The Green, Alveston, Stratford upon Avon

Guide Price £395,000

Marigold Cottage is a Charming and beautifully presented two double-bedroom, two bathroom terraced home, arranged over two storeys and complimented by a single-storey front extension.

The cottage occupies a prime position in the heart of the village of Alveston, enjoying attractive views across the village green and a substantial detached home enhancing the sense of space and character this desirable location affords. The property successfully combines period charm with thoughtfully updated accommodation and modern comforts throughout. NO UPWARD CHAIN. Energy rating D.

Location

Just two miles from Stratford-upon-Avon, the highly sought-after village of Alveston enjoys an idyllic setting amidst attractive Warwickshire countryside. The village offers an appealing mix of character, period and contemporary homes, together with a historic parish church, village green and the well-regarded Ferry Inn. Additional day-to-day shopping facilities are available in nearby Tiddington, approximately one mile away.

Entrance Porch

Through a stable entrance door into enclosed entrance porch with a coir mat and half glazed double doors leading to:

Inner Hall

Wide staircase with double handrail rising to the first floor and panelled doors leading to the sitting room and dining room.

Sitting Room

11'11" x 11'6" (3.65m x 3.51m)

A charming focal point of the room is the recessed wood-burning stove set within the chimney breast, featuring an exposed brick inlay and slate hearth. Bespoke built-in double-door storage cupboards are

positioned within both chimney recesses, complemented by display shelving above. A radiator provides warmth, while a sash window to the front elevation enjoys an attractive outlook over the cottage garden.

Dining Room

11'5" x 9'2" (3.50m x 2.80m)

A chimney breast with a recessed display niche creates an attractive focal point, flanked by built-in double storage cupboards to both alcoves, each with display shelving above. A radiator is positioned beneath a sash window fitted with shutters to the lower section. A latched door provides access to generous under-stairs nook, while an opening leads to the kitchen.

Modern Fitted Kitchen

8'11" x 8'11" (2.72m x 2.74m)

The kitchen is fitted with an attractive range of base units surmounted by quartz worktops with matching upstands. A Rangemaster double-bowl ceramic sink with mixer tap is complemented by a range of integrated Neff appliances, including an oven, an induction hob with an extractor canopy above, a microwave, a fridge, and a slimline dishwasher. Character features include exposed ceiling beams, while recessed downlighters provide contemporary illumination. A double-glazed window enjoys views over the garden and the flagstone floor benefits from underfloor heating. An opening leads through to:

Side Entrance/ Utility Area

7'0" x 7'0" (2.14m x 2.15m)

A beautifully presented reception area offering a bright and welcoming atmosphere, enhanced by a vaulted ceiling and an exposed timber beam. The matching flagstone floor continues from the kitchen and incorporates an inset coir mat, together with

underfloor heating for added comfort. A range of full-height fitted storage cupboards provides excellent practical storage and houses an integrated washing machine, freezer and wall-mounted gas-fired boiler. A matching fitted base unit with display shelving above offers additional storage, while a door provides access to the front and garden. A further door leads to:

Ground Floor Double Bedroom

12'0" x 9'3" (3.68m x 2.84m)
Radiator, ceiling light point, two double-glazed windows overlooking the garden and door to:

En-suite Shower

Modern-period-style white suite comprising a pedestal wash basin, WC, tiled shower enclosure with shower system and a glazed sliding door, extractor fan, downlighters, chrome heated towel rail. Decorative panelling to dado height, flagstone floor with underfloor heating, windows to front and side aspects.

First Floor Landing

Access roof spacer and doors to:

Bedroom One

12'4" x 11'7" (3.77m x 3.55m)
A spacious, well-proportioned double bedroom enjoying a bright and airy feel, centred around a large sash window. Character features include a decorative recessed fireplace with exposed brick detailing, complemented by bespoke built-in shelving and storage cupboards to either side, and a radiator.

Spacious Bathroom

11'8" x 10'7" (3.58m x 3.25m)
The bathroom is fitted with an elegant period-style white suite comprising a freestanding bath with

side-mounted mixer tap and telephone-style shower attachment, pedestal wash hand basin and WC. Attractive tongue-and-groove panelling and exposed painted floorboards enhance the room's character, while a radiator and chrome heated towel rail provide comfort and practicality. A latched door opens to a useful walk-in storage cupboard with hanging rail, and a sash window to the front elevation allows for plenty of natural light.

Cottage Style Garden

Located at the front of the cottage, the enchanting rose-filled garden is a particular feature of the property, perfectly complementing its period charm and character. A gated paved pathway leads to the front entrance, passing through beautifully stocked flower borders and mature climbing roses that adorn the attractive red-brick elevations, creating a picturesque and welcoming approach. Enjoying a good degree of privacy, the garden provides a delightful setting in which to relax, entertain or simply appreciate the character and tranquillity of this sought-after village location.

Tenure

The property is Freehold with vacant possession upon completion of the purchase.

Services

All mains services are understood to be connected. NB We have not tested the heating, domestic hot water system, kitchen appliances, or other services, and whilst we believe them to be in satisfactory working order, we cannot give warranties in these respects. Interested parties are invited to make their own enquiries.

Council Tax

Stratford upon Avon district. Council Tax Band E.

Marigold
Cottage

Marigold
Cottage

Ground Floor
Approx. 58.6 sq. metres (630.3 sq. feet)

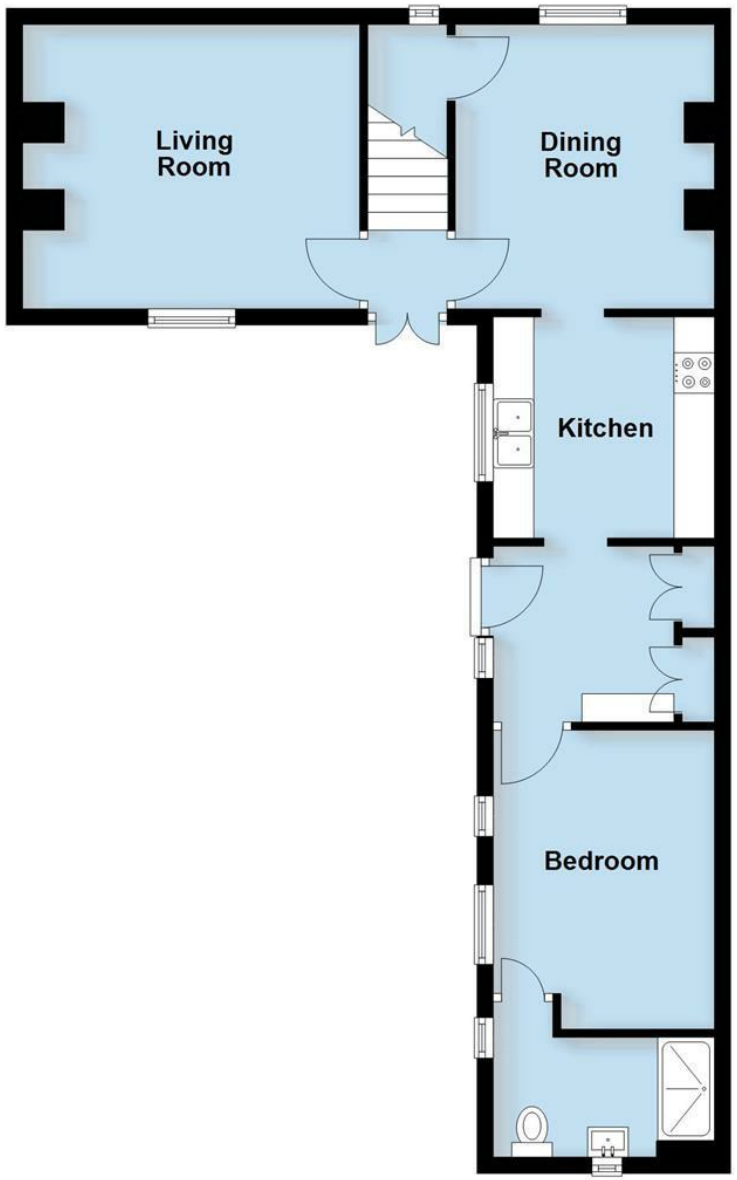

First Floor
Approx. 30.0 sq. metres (322.7 sq. feet)

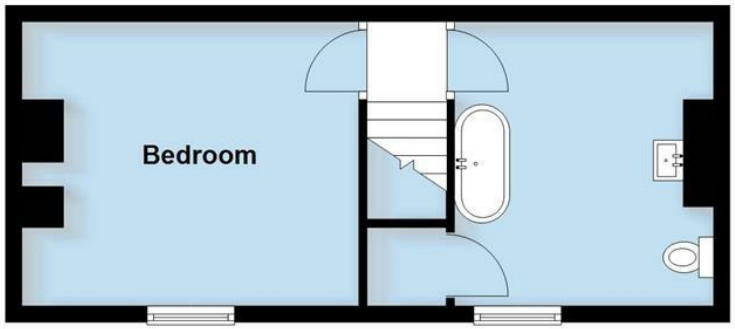

Total area: approx. 88.5 sq. metres (953.0 sq. feet)

This plan is for illustration purposes only and should not be relied upon as a statement of fact

ehB RESIDENTIAL

Your Property - Our Business

Residential Estate Agents •
Lettings and Property Managers •
Land and New Homes Agents •

Warwick Office
17-19 Jury Street
Warwick
CV34 4EL

01926 499540 ehbresidential.com

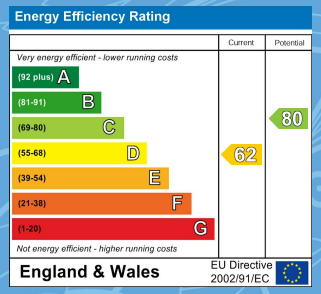

Also at: Leamington Spa, Somerset House, Clarendon Place, Royal Leamington Spa CV32 5QN

IMPORTANT NOTICE ehB Residential for themselves and for the Vendors of this property, whose agents they are, give notice that:- 1. The particulars are intended to give a fair and substantially correct overall description for the guidance of intending purchasers and do not constitute part of an offer or contract. Prospective purchasers and lessees ought to seek their own professional advice. 2. All descriptions, dimensions, areas, reference to condition and necessary permissions for use and occupation and other details are given in good faith, and are believed to be correct, but any intending purchasers should not rely on them as statements or representations of fact, but must satisfy themselves by inspection or otherwise as to the correctness of each of them. 3. No person in the employment of ehB Residential has any authority to make or give any representations or warranty whatever in relation to this property on behalf of ehB Residential, nor enter into any contract on behalf of the Vendor. 4. No responsibility can be accepted for any expenses incurred by intending purchasers in inspecting properties which have been sold, let or withdrawn. Measurement and other information. All measurements are approximate. While we endeavour to make our sales particulars accurate and reliable, if there is any point which is of particulars importance to you, please contact this office and we will be pleased to check the information for you, particularly if contemplating travelling some distance to view the properties. 5. The agents will require identity documentation and evidence of address before entering into any transaction under money laundering regulations 2007.